

(SUBMIT IN TRIPLICATE)

UNITED STATES
DEPARTMENT OF THE INTERIOR
GEOLOGICAL SURVEY

Land Office SF
Lease No. SF-078877
Unit Canyon Largo
14-08-001-1059

RECEIVED

SUNDRY NOTICES AND REPORTS ON WELLS JUL 11 1963

NOTICE OF INTENTION TO DRILL	X	SUBSEQUENT REPORT OF WATER SHUT-OFF	U. S. GEOLOGICAL SURVEY
NOTICE OF INTENTION TO CHANGE PLANS		SUBSEQUENT REPORT OF SHOOTING OR ACIDIZING	FARMINGTON, NEW MEXICO
NOTICE OF INTENTION TO TEST WATER SHUT-OFF		SUBSEQUENT REPORT OF ALTERING CASING	
NOTICE OF INTENTION TO RE-DRILL OR REPAIR WELL		SUBSEQUENT REPORT OF RE-DRILLING OR REPAIR	
NOTICE OF INTENTION TO SHOOT OR ACIDIZE		SUBSEQUENT REPORT OF ABANDONMENT	
NOTICE OF INTENTION TO PULL OR ALTER CASING		SUPPLEMENTARY WELL HISTORY	
NOTICE OF INTENTION TO ABANDON WELL			

(INDICATE ABOVE BY CHECK MARK NATURE OF REPORT, NOTICE, OR OTHER DATA)

July 10, 1963

Well No. 131 is located 1850 ft. from ~~S~~^N line and 1850 ft. from ~~W~~^E line of sec. 9
SW/4 NE/4 Section 9 24N 6W NMPM
(1/4 Sec. and Sec. No.) (Twp.) (Range) (Meridian)
Devils Fork Gallup Rio Arriba New Mexico
(Field) (County or Subdivision) (State or Territory)

The elevation of the derrick floor above sea level is 6699 ft.

DETAILS OF WORK

(State names of and expected depths to objective sands; show sizes, weights, and lengths of proposed casings; indicate mudlogging jobs, cementing points, and all other important proposed work)

It is intended to drill a well thru the Gallup Formation using rotary tools and mud circulation. Possible productive intervals will be perforated and sand oil fractured. A two-stage collar will be set 100' below bottom of Picture Cliffs and this zone cemented off.

Estimated Total Depth 5850'.

Casing Program:

8-5/8" at 173' with 150 sacks cement circulated to surface.
4-1/2" at 5850' with 150 sacks cement--first stage; 100 sacks cement--second stage. Estimated top of cement first stage 4680', second stage 2000'.

The W/2 NE/4 of Section 9 is dedicated to this well.

W/2 NE/4 Section 9 SF-078877

I understand that this plan of work must receive approval in writing by the Geological Survey before operations may be commenced.

Company El Paso Natural Gas Products Company

Address Post Office Box 1560

Farmington, New Mexico

By Original Signed EWELL N. WALSH

Title Division Petroleum Engineer

NEW MEXICO OIL CONSERVATION COMMISSION

Well Location and Acreage Dedication Plat

SECTION A.

Date **July 10, 1963**

Operator **El Paso Natural Gas Products Company** Lease **Canyon Largo Unit SP-670677**
 Well No. **1851** Unit Letter **G** Section **9** Township **24 North** Range **6 West** NMPM
 Located **1850** Feet From **North** Line, **1850** Feet From **East** Line
 County **Rio Arriba** G. L. Elevation **6688** Dedicated Acreage **80** Acres
 Name of Producing Formation **Gallego** Pool **Devils Fork Gallego**

1. Is the Operator the only owner* in the dedicated acreage outlined on the plat below? Yes **X** No _____
2. If the answer to question One is "No," have the interests of all the owners been consolidated by communitization agreement or otherwise? Yes _____ No _____. If answer is "Yes," Type of Consolidation _____
3. If the answer to question Two is "No," list all the owners and their respective interests below:

OWNER

LAND DESCRIPTION

SECTION B.

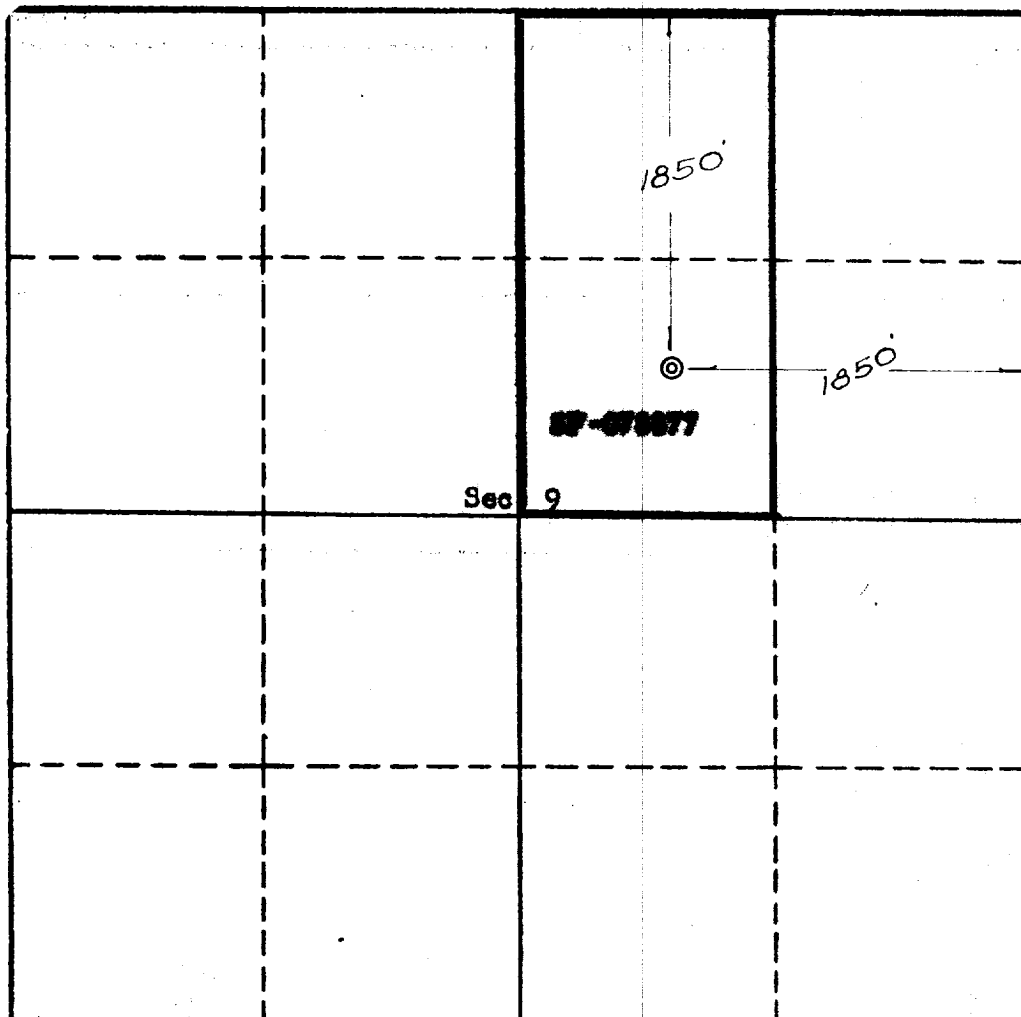

This is to certify that the information in Section A above is true and complete to the best of my knowledge and belief.

El Paso Natural Gas Products Co.

(OPERATOR)

Original Signed **EWELF R. WALSH**

(REPRESENTATIVE)

P.O. Box 1560, Farmington, New M.

(ADDRESS)

This is to certify that the well location shown on the plat in Section B was plotted from field notes of actual surveys made by me or under my supervision and that the same is true and correct to the best of my knowledge and belief.

Date Surveyed **July 9, 1963****Four States Engineering Co.**
FARMINGTON, NEW MEXICO

Emory V. Edwards
 REGISTERED ENGINEER OR
 LAND SURVEYOR

Certificate No. **3602**