

(SUBMIT IN TRIPLICATE)

Indian Agency Jicarilla

UNITED STATES
DEPARTMENT OF THE INTERIOR
GEOLOGICAL SURVEY

Allottee Jicarilla Tribal

Lease No. Contract 111

SUNDRY NOTICES AND REPORTS ON WELLS

NOTICE OF INTENTION TO DRILL	<input checked="" type="checkbox"/>	SUBSEQUENT REPORT OF WATER SHUT-OFF	
NOTICE OF INTENTION TO CHANGE PLANS		SUBSEQUENT REPORT OF SHOOTING OR ACIDIZING	
NOTICE OF INTENTION TO TEST WATER SHUT-OFF		SUBSEQUENT REPORT OF ALTERING CASING	
NOTICE OF INTENTION TO REDRILL OR REPAIR WELL		SUBSEQUENT REPORT OF REDRILLING OR REPAIR	
NOTICE OF INTENTION TO SHOOT OR ACIDIZE		SUBSEQUENT REPORT OF ABANDONMENT	
NOTICE OF INTENTION TO PULL OR ALTER CASING		SUPPLEMENTARY WELL HISTORY	
NOTICE OF INTENTION TO ABANDON WELL			

(INDICATE ABOVE BY CHECK MARK NATURE OF REPORT, NOTICE, OR OTHER DATA)

May 29th, 19 57

Well No. 7-N is located 930 ft. from S line and 990 ft. from E line of sec. 6

SE 1/4 SE 1/4 Sec. 6 24N 4W N.M.P.M.
(1/4 Sec. and Sec. No.) (Twp.) (Range) (Meridian)
El Paso Rio Arriba New Mexico
(Field) (County or Subdivision) (State or Territory)

The elevation of the derrick floor above sea level is 6806 ft.

DETAILS OF WORK

(State names of and expected depths to objective sands; show sizes, weights, and lengths of proposed casings; indicate mudding jobs, cementing points, and all other important proposed work)

Pictured Cliffs Sand test. Estimated total depth 3100'.

Surface Casing: 90' of 8-3/8" 32# N-40 cemented to surface.
Production : Approximately 3100' of 5-1/2" OD 15.5# J-55 cemented with 100 sacks.

If commercial production is indicated, the 5-1/2" casing will be perforated and the producing section sandfrased.

I understand that this plan of work must receive approval in writing by the Geological Survey before operations may be commenced.

Company EL PASO NATURAL GAS COMPANY

Address Box 997

Farmington, New Mexico

By E. J. East
Chas. J. Smith
Title Senior Petroleum Engineer

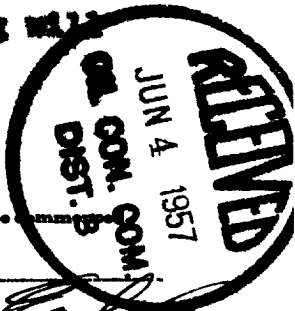

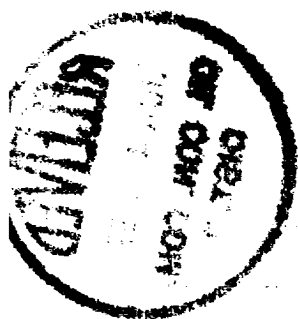

NEW MEXICO
OIL CONSERVATION COMMISSION

Form C-128

WELL LOCATION AND/OR GAS PRORATION PLAT

DATE May 29, 1957

OPERATOR EL PASO NATURAL GAS CO. LEASE JICARILLA

WELL NO. 7-1 SECTION 6 TOWNSHIP 24 NORTH RANGE 4 WEST NMPM

LOCATED 930 FEET FROM THE SOUTH LINE 990 FEET FROM THE EAST LINE

COUNTY, NEW MEXICO RIO ARriba G.L. ELEVATION 6798.5 UNGRADED

NAME OF PRODUCING FORMATION Flinted Shale DEDICATED ACREAGE 140

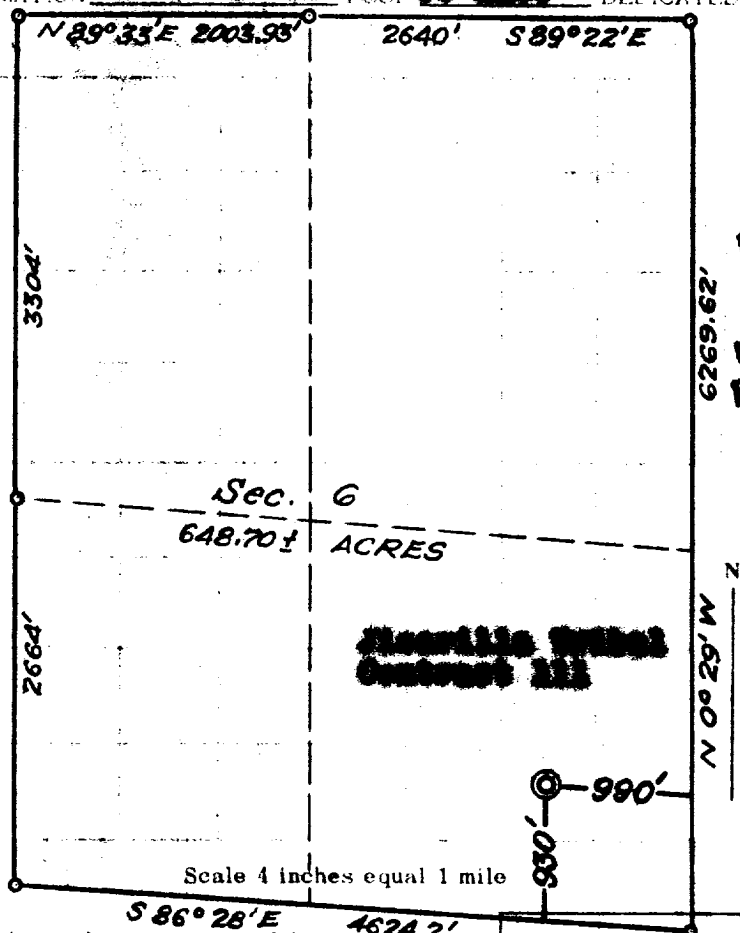

RECEIVED
JUN 3 1957
U. S. GEOLOGICAL SURVEY
FARMINGTON, NEW MEXICO

NOTE

This section of
form is to be used
for gas wells only

This is to certify that the above plat was prepared from
field notes of actual surveys made by me or under my
supervision and that the same are true and correct to the
best of my knowledge and belief.

Date Surveyed 29 MAY 1957

James P. Lene
Registered Professional Engineer and/or Land Surveyor



(Seal)

Farmington, New Mexico

1. Is this well a Dual Comp.
Yes _____ No _____

2. If the answer to Question 1
is yes, are there any other dually
completed wells within the
dedicated acreage.

Yes _____ No _____

Name James P. Lene
Position Registered Professional Engineer and/or Land Surveyor
Representing El Paso Natural Gas
Address Farmington, New Mexico