

(SUBMIT IN TRIPLICATE)

UNITED STATES  
DEPARTMENT OF THE INTERIOR  
GEOLOGICAL SURVEY

Budget Bureau No. 42-R350.4  
Approval expires 12-31-50.

Indian Agency Sisearilla

Allottee Sisearilla Tribal

Lease No. Contract 111

SUNDRY NOTICES AND REPORTS ON WELLS

NOTICE OF INTENTION TO DRILL	<input checked="" type="checkbox"/>	SUBSEQUENT REPORT OF WATER SHUT-OFF	
NOTICE OF INTENTION TO CHANGE PLANS		SUBSEQUENT REPORT OF SHOOTING OR ACIDIZING	
NOTICE OF INTENTION TO TEST WATER SHUT-OFF		SUBSEQUENT REPORT OF ALTERING CASING	
NOTICE OF INTENTION TO REDRILL OR REPAIR WELL		SUBSEQUENT REPORT OF REDRILLING OR REPAIR	
NOTICE OF INTENTION TO SHOOT OR ACIDIZE		SUBSEQUENT REPORT OF ABANDONMENT	
NOTICE OF INTENTION TO PULL OR ALTER CASING		SUPPLEMENTARY WELL HISTORY	
NOTICE OF INTENTION TO ABANDON WELL			

(INDICATE ABOVE BY CHECK MARK NATURE OF REPORT, NOTICE, OR OTHER DATA)

June 18th

Well No. 4-A is located 990 ft. from [N] line and 990 ft. from [E] line of sec. 6  
NE/4 NE/4 Sec. 6 24N 4W R.M.P.M.  
 (1/4 Sec. and Sec. No.) (Twp.) (Range) (Meridian)  
3. Blanco FC Mt. Rio Arriba  
 (Field) (County or Subdivision) (State of New Mexico)

The elevation of the derrick floor above sea level is 6794 ft.

DETAILS OF WORK

(State names of and expected depths to objective sands; show sizes, weights, and lengths of proposed casings; indicate casing joints, cementing points, and all other important proposed work)

Pictured Cliffs Sand test. Estimated total depth 3100'.

Surface Casing: 90' of 8-5/8" OD 24# cemented to surface.  
 Production : Approximately 3100' of 5-1/2" OD 13.4#  
 3-35 cemented with 100 sacks.

If commercial production is indicated, the 5-1/2" casing will be perforated and the producing section sand-water fractured.

I understand that this plan of work must receive approval in writing by the Geological Survey before operations may be commenced.

Company EL PASO NATURAL GAS COMPANY

Address Box 997  
Farmington, New Mexico

By E. F. Coel  
 Title Senior Petroleum Engineer

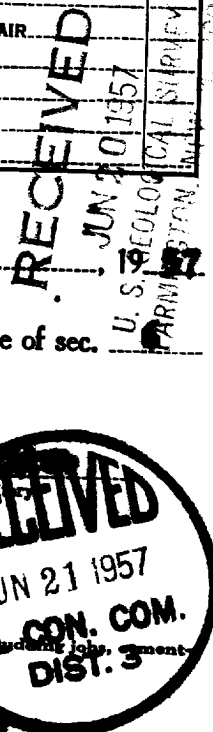



NEW MEXICO  
OIL CONSERVATION COMMISSION

Form O-128

WELL LOCATION AND/OR GAS PRORATION PLAT

DATE 6-18-57

OPERATOR EL PASO NATURAL GAS COMPANY JICARILLA

WELL NO. 4 - H SECTION 6 TOWNSHIP 24 NORTH RANGE 4 WEST NEPM

LOCATED 990 FEET FROM the NORTH LINE 990 FEET FROM the EAST LINE

RIO ARRIBA COUNTY, NEW MEXICO GALT ELEVATION 6786.0 UNGRADED.

NAME OF FERTILITY FORMATION Pictured Cliffs S. Blanco PC Ext. 160

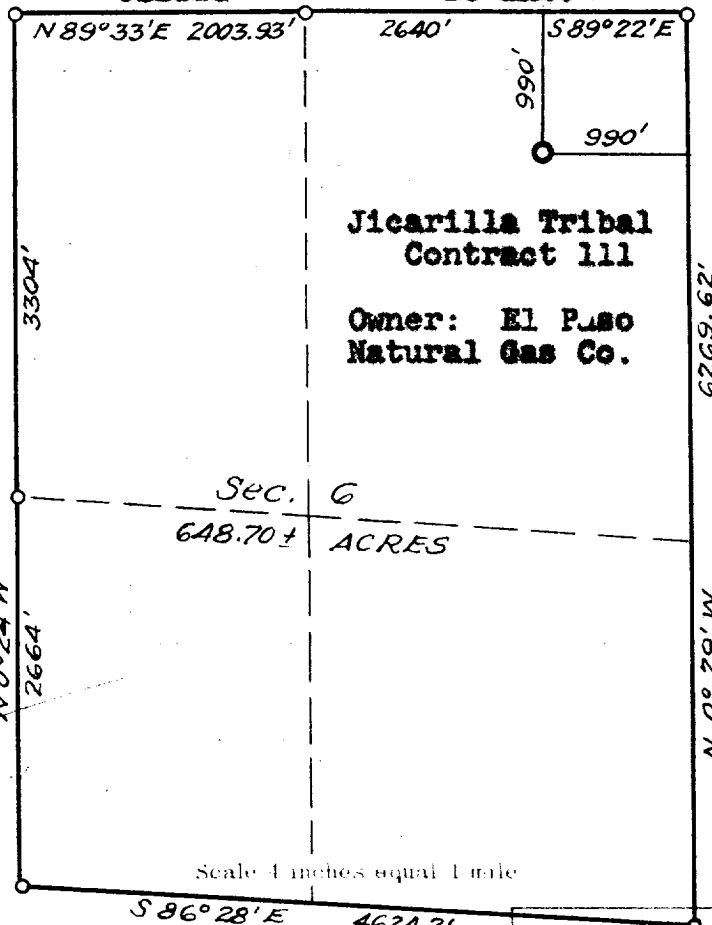

RECEIVED  
JUN 20 1957  
U. S. GEOLOGICAL SURVEY  
FARMINGTON, NEW MEXICO

NOTE

This section of  
form is to be used  
for gas wells only

This is to certify that the above plat was prepared from  
field notes of actual surveys made by me or under my  
supervision and that the same are true and correct to the  
best of my knowledge and belief.

Date Surveyed 26 APRIL 1957

James P. Leese  
Registered Professional Engineer and/or Land Surveyor  
**JAMES P. LEESE**  
N. MEX. REG. NO. 1463

(Seal)

Farmington, New Mexico

1. Is this well a Dual Comp.  
Yes \_\_\_\_\_ No X
2. If the answer to Question 1  
is yes, are there any other dually  
completed wells within the  
dedicated acreage.  
Yes \_\_\_\_\_ No \_\_\_\_\_

Name E. J. Lee  
Position Senior Petroleum  
Engineer  
Representing El Paso Natural Gas Co.  
Address Box 997  
Farmington, New Mexico