

NEW MEXICO OIL CONSERVATION COMMISSION
Santa Fe, New Mexico

Form C-101
Revised (12/1/55)

NOTICE OF INTENTION TO DRILL

Notice must be given to the District Office of the Oil Conservation Commission and approval obtained before drilling or recompletion begins. If changes in the proposed plan are considered advisable, a copy of this notice showing such changes will be returned to the sender. Submit this notice in QUINTUPPLICATE. One copy will be returned following approval. See additional instructions in Rules and Regulations of the Commission. If State Land submit 6 Copies Attach Form C- 128 in triplicate to first 3 copies of form C-101

Farmington, New Mexico
(Place)

December 1, 1958
(Date)

OIL CONSERVATION COMMISSION
SANTA FE, NEW MEXICO

Gentlemen,

You are hereby notified that it is our intention to commence the Drilling of a well to be known as

SKELLY OIL COMPANY
(Company or Operator)

Forming "E"
(Lease)

Well No. 2

in B
(Unit)

The well is

located 764 feet from the North line and 1870 feet from the East line of Section 2, T. 24N, R. 6W, NMPM.

(GIVE LOCATION FROM SECTION LINE)

Wildcat

Pool,

Rio Arriba

County

If State Land the Oil and Gas Lease is No. E-1207

If patented land the owner is

Address

We propose to drill well with drilling equipment as follows: Rotary tools from 0 to 5900'.

The status of plugging bond is

Drilling Contractor Hando Drilling Company
P.O. Box 116 - Midland, Texas

We intend to complete this well in the Gallup formation at an approximate depth of 5900 feet.

CASING PROGRAM

We propose to use the following strings of Casing and to cement them as indicated:

Size of Hole	Size of Casing	Weight per Foot	New or Second Hand	Depth	Sacks Cement
13-3/4"	10-3/4"	32.75#	New	300'	900 circulated
8-3/4"	5-1/2"	15.5#	New	5900'	790 in 2 stages

If changes in the above plans become advisable we will notify you immediately.

ADDITIONAL INFORMATION (If recompletion give full details of proposed plan of work.)

DV tool to be run to cover Pictured Cliffs with cement.

Approved: 12-5, 1958
Except as follows:

OIL CONSERVATION COMMISSION

By: [Signature]

Sincerely yours,

SKELLY OIL COMPANY

(Company or Operator)

(Signed) P. E. Cosper

By: District Superintendent

Position: Send Communications regarding well to

Name: SKELLY OIL COMPANY

Address: Box 426

Farmington, New Mexico

NEW MEXICO OIL CONSERVATION COMMISSION

Well Location and Acreage Dedication Plat

Date **December 3, 1958**

Section A.

Operator **SKELLY OIL COMPANY** Lease **FARMING**
 Well No. **E-2** Unit Letter **B** Section **2** Township **24 NORTH** Range **6 WEST** NMPM
 Located **764** Feet From **THE NORTH** Line, **1870** Feet From **THE EAST** Line
 County **RIO ARriba** G. L. Elevation **-** Dedicated Acreage **40** Acres
 Name of Producing Formation **Gallop** Pool **Wildcat**

1. Is the Operator the only owner in the dedicated acreage outlined on the plat below?
 Yes ☒ No ☐
2. If the answer to question one is "no", have the interests of all the owners been consolidated by communitization agreement or otherwise? Yes ☐ No ☐ If answer is "yes", Type of Consolidation.

Ref: GLO Plat dated 4 Nov. 1882

3. If the answer to question two is "no", list all the owners and their respective interests below:

Owner

Land Description

Section B.

This is to certify that the information in Section A above is true and complete to the best of my knowledge and belief.

SKELLY OIL COMPANY

(Operator)
 Original signed by
P. E. Cosper
 (Representative)

Box 436, Farmington, New Mexico
 (Address)

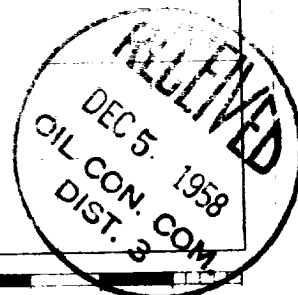
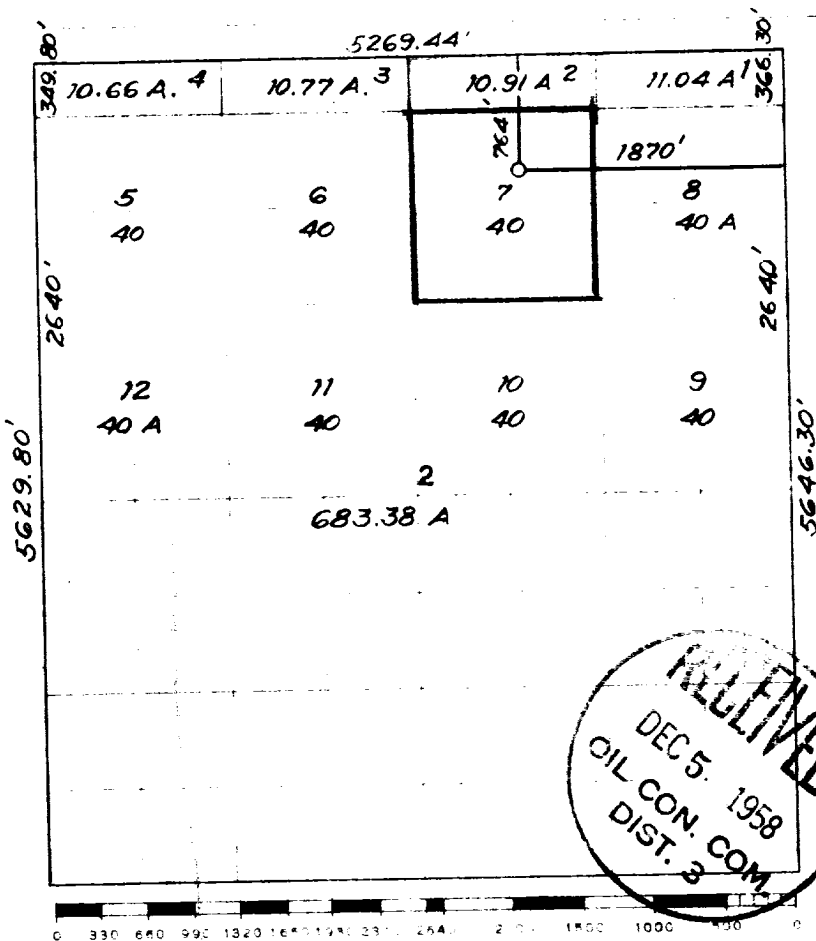

Scale 4 inches equal 1 mile

This is to certify that the above plat was prepared from field notes of actual surveys made by me or under my supervision and that the same are true and correct to the best of my knowledge and belief.

Date Surveyed **28 November 1958**

James P. Leese
 Registered Professional Engineer and/or Land Surveyor
 James P. Leese, New Mex. Reg. No. 1463

OIL CONSERVATION COMMISSION		
AZTEC DISTRICT OFFICE		
No. Copies Received		0
DISTRIBUTION		
	No. FURNISHED	
Director	1	
Asst. Dir.	1	
Chief Clerk		
Records Officer	1	
U. S. S.	2	
Inspector		
File	1	✓