

NEW MEXICO  
OIL CONSERVATION COMMISSION

Form C-128

Well Location and/or Gas Proration Plat

Date May 18, 1956

Operator SKELLY OIL COMPANY Lease L. L. MC CONNELL

Well No. 3 Section 31 Township 25 NORTH Range 3 WEST, NMPM

Located 1157 Feet From the SOUTH Line, 2200 Feet From the WEST Line,

RIO ARriba County, New Mexico. G. L. Elevation \_\_\_\_\_

Name of Producing Formation Pictured Cliffs Pool Undesignated Dedicated Acreage 178.93

(Note: All distances must be from outer boundaries of Section)

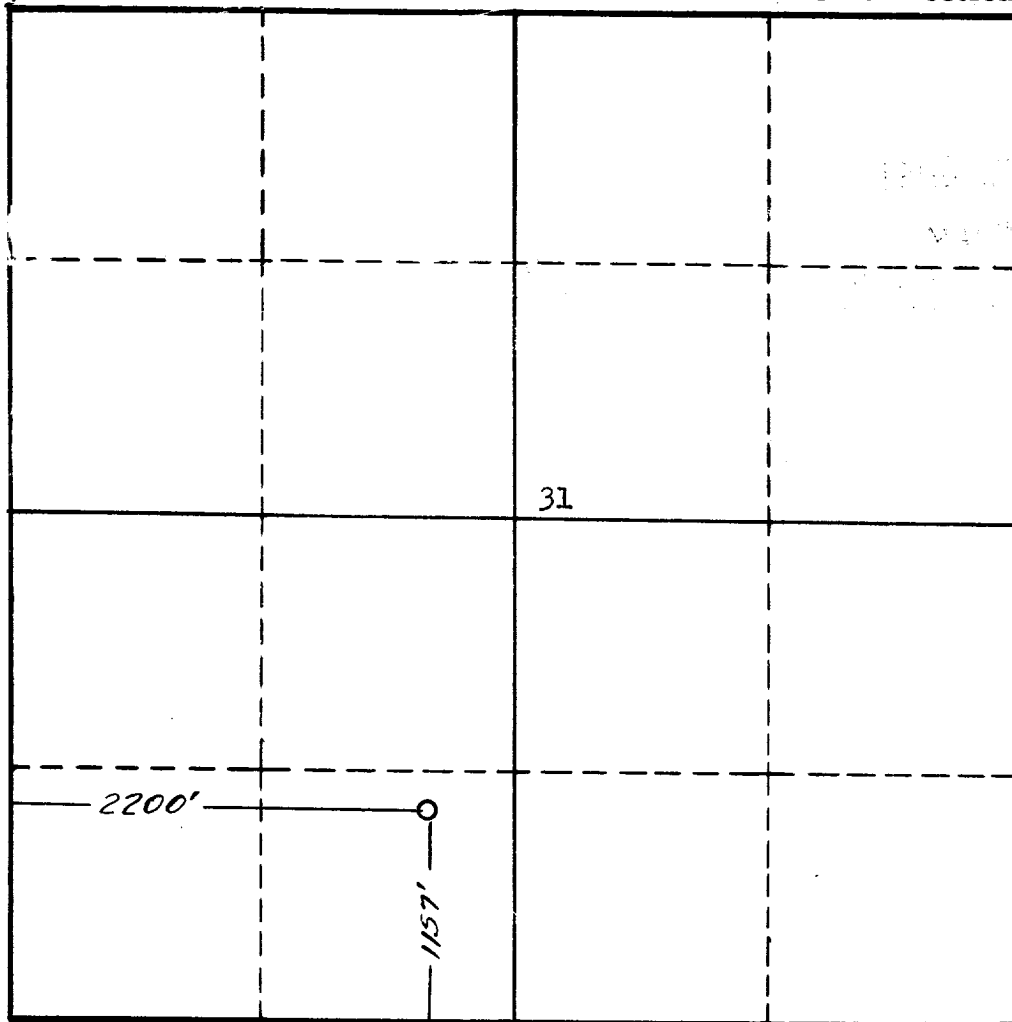

NOTE

This section of form is to be used for gas wells only.



SCALE: 1"=1000'

1. Is this Well a Dual Comp. ? Yes No
2. If the answer to Question 1 is yes, are there any other dually completed wells within the dedicated acreage? Yes \_\_\_\_\_ No \_\_\_\_\_

Name James P. Lease  
Position District Foreman  
Representing Skelly Oil Company  
Address Box 426, Farmington, New Mexico

This is to certify that the above plat was prepared from field notes of actual surveys made by me or under my supervision and that the same are true and correct to the best of my knowledge and belief.

Date Surveyed 16 MAY 1956  
James P. Lease  
Registered Professional Engineer and/or Land Surveyor  
James P. Lease  
N. Mex. Reg. No. 1463