

(SUBMIT IN TRIPLICATE)

UNITED STATES
DEPARTMENT OF THE INTERIOR
GEOLOGICAL SURVEY

Indian Agency

Current # 125

Allottee Artemus Flourville

Lease No.

SUNDRY NOTICES AND REPORTS ON WELLS

NOTICE OF INTENTION TO DRILL	<input checked="" type="checkbox"/>	SUBSEQUENT REPORT OF WATER SHUT-OFF	<input type="checkbox"/>
NOTICE OF INTENTION TO CHANGE PLANS	<input type="checkbox"/>	SUBSEQUENT REPORT OF SHOOTING OR ACIDIZING	<input type="checkbox"/>
NOTICE OF INTENTION TO TEST WATER SHUT-OFF	<input type="checkbox"/>	SUBSEQUENT REPORT OF ALTERING CASING	<input type="checkbox"/>
NOTICE OF INTENTION TO REDRILL OR REPAIR WELL	<input type="checkbox"/>	SUBSEQUENT REPORT OF REDRILLING OR REPAIR	<input type="checkbox"/>
NOTICE OF INTENTION TO SHOOT OR ACIDIZE	<input type="checkbox"/>	SUBSEQUENT REPORT OF ABANDONMENT	<input type="checkbox"/>
NOTICE OF INTENTION TO PULL OR ALTER CASING	<input type="checkbox"/>	SUPPLEMENTARY WELL HISTORY	<input type="checkbox"/>
NOTICE OF INTENTION TO ABANDON WELL	<input type="checkbox"/>		

RECEIVED
JUL 21 1959
GEOLOGICAL SURVEY
WASHINGTON, NEW MEXICO

(INDICATE ABOVE BY CHECK MARK NATURE OF REPORT, NOTICE, OR OTHER DATA)

Well No. 1 is located 240 ft. from S line and 240 ft. from E line of sec. 36
612 Section 36 7-23N 10W N.T.P.M.
(1/4 Sec. and Sec. No.) (Twp.) (Range) (Meridian)
South El Paso El Paso New Mexico
(Field) (County or Subdivision) (State or Territory)

The elevation of the derrick floor above sea level is 7230 ft. (Indicated ground)

DETAILS OF WORK

(State names of and expected depths to objective sands; show sizes, weights, and lengths of proposed casings; indicate mudding jobs, cementing points, and all other important proposed work)

Propose to set 250' of 8 5/8" casing - Cement to surface.
Drill to an approximate total depth of 3100'.
Run 1 1/2" casing and cement with 75 sacks of cement.
Cement - Water mix with 50,000' sand and 50,000 gallons water.
Run 2" tubing.



I understand that this plan of work must receive approval in writing by the Geological Survey before operations may be commenced.

Company Artemus Flourville

Address Box 706

Terrellton, New Mexico

By ORIGINAL SIGNED BY JOE C. SALMON

Title Joe C. Salmon
District Superintendent

NEW MEXICO OIL CONSERVATION COMMISSION

Well Location and Acreage Dedication Plat

Section A.

Date JULY 17, 1959

Operator ARIZON OIL & GAS COMPANY Lease ARIZONA JICARILLA
Well No. 3 Unit Letter I Section 35 Township 25N Range 4W NMPM
Located 1640 Feet From South Line, 1045 Feet From East Line
County Rio Arriba G. L. Elevation 7270 Dedicated Acreage 160 Acres
Name of Producing Formation Pictured Cliffs Pool South Blanco Pictured Cliffs

1. Is the Operator the only owner* in the dedicated acreage outlined on the plat below?
Yes XXXX No
2. If the answer to question one is "no," have the interests of all the owners been consolidated by communitization agreement or otherwise? Yes No . If answer is "yes,"
Type of Consolidation
3. If the answer to question two is "no," list all the owners and their respective interests below:

Owner

Land Description

RECEIVED

JUL 22 1959

OIL CON. COM.
DIST. 3

Section. B

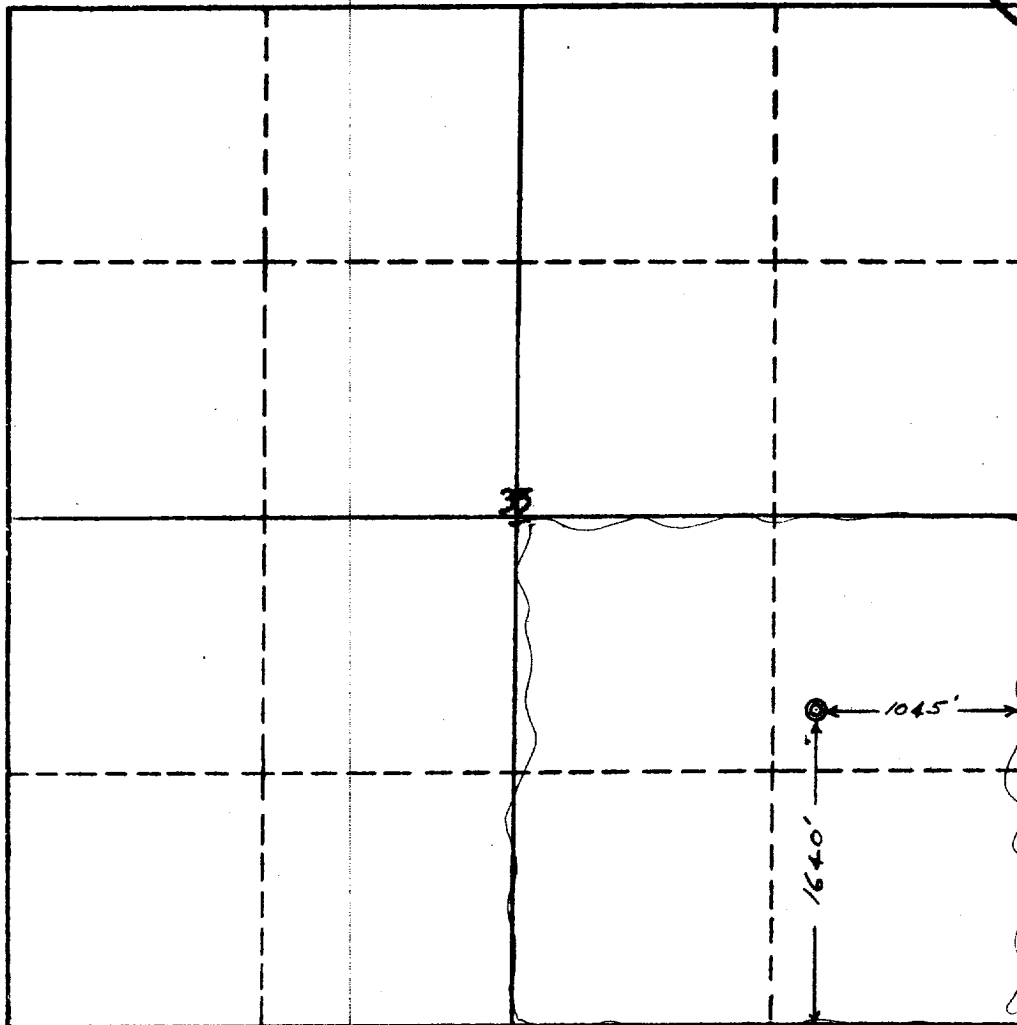

This is to certify that the information in Section A above is true and complete to the best of my knowledge and belief.

ARIZON OIL & GAS COMPANY
(Operator)

ORIGINAL SIGNED BY JOE C. SALMON
(Representative)

BOX 786, FARMINGTON, N. M.
Address

This is to certify that the well location on the plat in Section A is true and complete to the best of my knowledge and belief.

Date Surveyed July 15, 1959

Ernest V. Echolaw
Ernest V. Echolaw
Registered Land Surveyor.

Certificate No. 1545