

(SUBMIT IN TRIPLICATE)

Land Office SANTA FE.

Lease No. 5F.080536

Unit _____

UNITED STATES
DEPARTMENT OF THE INTERIOR
GEOLOGICAL SURVEY

SUNDRY NOTICES AND REPORTS ON WELLS

NOTICE OF INTENTION TO DRILL	<input checked="" type="checkbox"/>	SUBSEQUENT REPORT OF WATER SHUT-OFF	
NOTICE OF INTENTION TO CHANGE PLANS		SUBSEQUENT REPORT OF SHOOTING OR ACIDIZING	
NOTICE OF INTENTION TO TEST WATER SHUT-OFF		SUBSEQUENT REPORT OF ALTERING CASING	
NOTICE OF INTENTION TO RE-DRILL OR REPAIR WELL		SUBSEQUENT REPORT OF RE-DRILLING OR REPAIR	
NOTICE OF INTENTION TO SHOOT OR ACIDIZE		SUBSEQUENT REPORT OF ABANDONMENT	
NOTICE OF INTENTION TO PULL OR ALTER CASING		SUPPLEMENTARY WELL HISTORY	
NOTICE OF INTENTION TO ABANDON WELL			

(INDICATE ABOVE BY CHECK MARK NATURE OF REPORT, NOTICE, OR OTHER DATA)

MARCH 9th

Well No. 1 is located 1850 ft. from N line and 790 ft. from E line of sec. 33

SW 1, NE 1 SEC 33

(1/4 Sec. and Sec. No.)

25 N

(Twp.)

3 W

(Range)

N M P M

(Meridian)

UNDERSIGNED

(Field)

MIC ARriba COUNTY

(County or Subdivision)

NEW MEXICO

(State or Territory)

The elevation of the derrick floor above sea level is 7109 ft.

DETAILS OF WORK

(State names of and expected depths to objective sands; show sizes, weights, and lengths of proposed casings; indicate mudlogging jobs, cementing points, and all other important proposed work)

DRILL 100' of 12 1/4" HOLE WITH ROTARY TOOLS AND SET 100' X 32 lb CASING. CEMENT WITH 100 SKS OF REG CEMENT. DRILL THROUGH PICTURED CLIFF'S FORMATION, 7 7/8" HOLE WITH ROTARY TOOLS AT 3550'. LOG WELL SET 3550' of 5 1/2 X 14 lb casing CEMENT WITH 200 SKS OF CEMENT. COMPLETE XI BY INCORPORATING PAY ZONE AND FRAC WITH 20,000 GALS OF WATER AND 20,000 lbs. OF SAND. RUN 2" TUB NG.

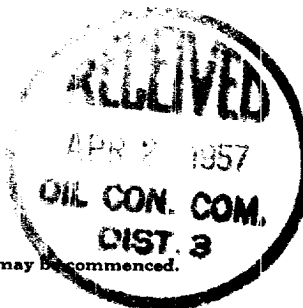

I understand that this plan of work must receive approval in writing by the Geological Survey before operations may be commenced.

Company HUGH McILLAN

Address 4201 ALABAMA

EL PASO TEXAS

By M.E. Jackson

Title Agent

NEW MEXICO
OIL CONSERVATION COMMISSION
Well Location and/or Gas Proration Plat

Form C-128

Date 3-9-57

Operator Hugh McMillan Lease McMillan-Hall

Well No. 1 Section 33 Township 25 North Range 3 West NMPM

Located 1850 Feet From North Line, 790 Feet From West Line,

Rio Arriba County, New Mexico. G. L. Elevation 7109

Name of Producing Formation Pictured Cliffs Pool _____ Dedicated Acreage 160

(Note: All distances must be from outer boundaries of Section)

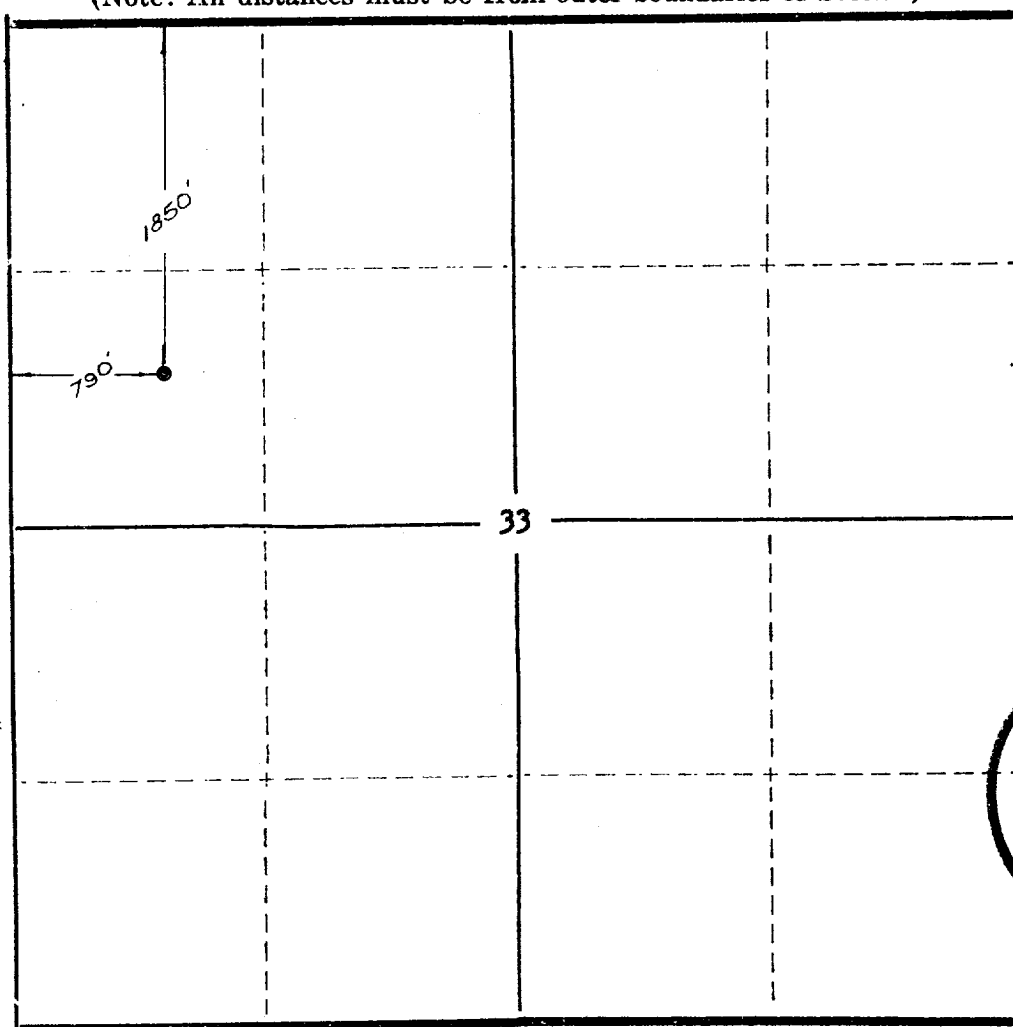

NOTE

This section of form is to be used for gas wells only.



SCALE: 1"=1000'

1. Is this Well a Dual Comp. ? Yes No 1.
2. If the answer to Question 1 is yes, are there any other dually completed wells within the dedicated acreage?
Yes _____ No _____

Name _____
Position _____
Representing _____
Address _____

This is to certify that the above is a true and correct plat prepared from field notes of actual surveys made by me or under my supervision and that the same are true and correct to the best of my knowledge and belief.

Date Surveyed February 17, 1957

Ernest V. Echohawk
Reg. Land Surveyor, N. Mex., Reg. No. 1545