

NEW MEXICO OIL CONSERVATION COMMISSION
WELL LOCATION AND ACREAGE DEDICATION PLAT

FORM C-128
 Revised 5/1/57

SEE INSTRUCTIONS FOR COMPLETING THIS FORM ON THE REVERSE SIDE

SECTION A

Operator MOUNTAIN STATES PETROLEUM CORPORATION			Lease <i>J. V. Friths</i>		Well No. <i>#1</i>
Unit Letter B	Section 31	Township 25 NORTH	Range 1 WEST	County RIO ARRIBA	
Actual Footage Location of Well: 860 feet from the NORTH line and 1840 feet from the EAST line					
Ground Level Elev. 7465.0	Producing Formation <i>Pictured Cliffs</i>	Pool <i>Leuth Blanco</i>		Dedicated Acreage: 160 Acres	

1. Is the Operator the only owner in the dedicated acreage outlined on the plat below? YES ☒ NO ☐ . ("Owner" means the person who has the right to drill into and to produce from any pool and to appropriate the production either for himself or for himself and another. (65-3-29 (e) NMSA 1935 Comp.)
2. If the answer to question one is "no," have the interests of all the owners been consolidated by communitization agreement or otherwise? YES ☐ NO ☐ . If answer is "yes," Type of Consolidation _____
3. If the answer to question two is "no," list all the owners and their respective interests below:

Owner	Land Description

SECTION B

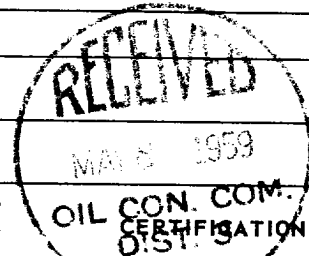
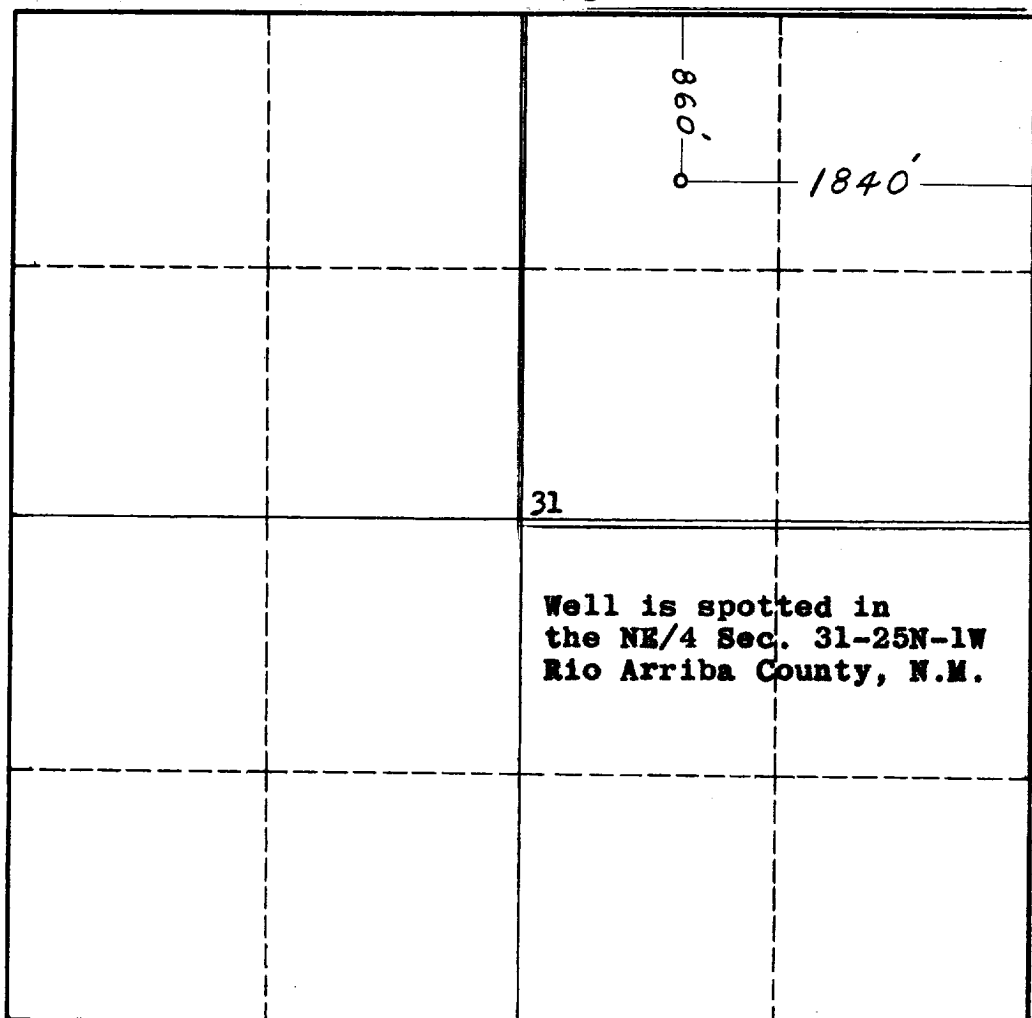

I hereby certify that the information in SECTION A above is true and complete to the best of my knowledge and belief.

Name <i>Albert J. Blair</i>
Position <i>President</i>
Company <i>Mountain States Petroleum Corp.</i>
Date <i>5/14/59</i>

I hereby certify that the location shown on the plat in SECTION B was plotted from field notes of actual surveys made by me or under my supervision, and that the same is true and correct to the best of my knowledge and belief.

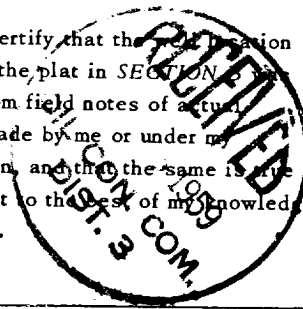

Date Surveyed 23 April 1959
Registered Professional Engineer and/or Land Surveyor <i>James P. Leese</i>
Certificate No. 1463

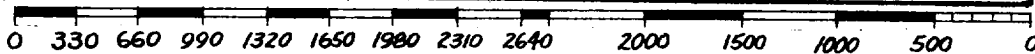

INSTRUCTIONS FOR COMPLETION OF FORM C-128

1. Operator shall furnish and certify to the information called for in Section A.
2. Operator shall outline the dedicated acreage for *both* oil and gas wells on the plat in Section B.
3. A registered professional engineer or land surveyor registered in the State of New Mexico or approved by the Commission shall show on the plat the location of the well and certify this information in the space provided.
4. All distances shown on the plat must be from the outer boundaries of the Section.
5. If additional space is needed for listing owners and their respective interests as required in question 3 of Section A, please use space below.