

(SUBMIT IN TRIPLICATE)

Indian Agency Dallas

UNITED STATES
DEPARTMENT OF THE INTERIOR
GEOLOGICAL SURVEY

Allottee

Lease No.

Contract # 105

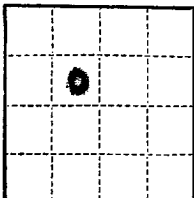

SUNDRY NOTICES AND REPORTS ON WELLS

NOTICE OF INTENTION TO DRILL	<input checked="" type="checkbox"/>	SUBSEQUENT REPORT OF WATER SHUT-OFF	<input type="checkbox"/>
NOTICE OF INTENTION TO CHANGE PLANS	<input type="checkbox"/>	SUBSEQUENT REPORT OF SHOOTING OR ACIDIZING	<input type="checkbox"/>
NOTICE OF INTENTION TO TEST WATER SHUT-OFF	<input type="checkbox"/>	SUBSEQUENT REPORT OF ALTERING CASING	<input type="checkbox"/>
NOTICE OF INTENTION TO REDRILL OR REPAIR WELL	<input type="checkbox"/>	SUBSEQUENT REPORT OF REDRILLING OR REPAIR	<input type="checkbox"/>
NOTICE OF INTENTION TO SHOOT OR ACIDIZE	<input type="checkbox"/>	SUBSEQUENT REPORT OF ABANDONMENT	<input type="checkbox"/>
NOTICE OF INTENTION TO PULL OR ALTER CASING	<input type="checkbox"/>	SUPPLEMENTARY WELL HISTORY	<input type="checkbox"/>
NOTICE OF INTENTION TO ABANDON WELL	<input type="checkbox"/>		

RECEIVED
JUL 21 1959
U. S. GEOLOGICAL SURVEY
FARMINGTON, NEW MEXICO

(INDICATE ABOVE BY CHECK MARK NATURE OF REPORT, NOTICE, OR OTHER DATA)

Well No. 1 is located 1800 ft. from N line and 1710 ft. from W line of sec. 35
Sec. 35 (1/4 Sec. and Sec. No.) T-2N (Twp.) R-10E (Range) S. 40. 1 (Meridian)
San Juan National Oil Co. (Field) Elizabethton (County or Subdivision) New Mexico (State or Territory)

The elevation of the derrick floor above sea level is 1242 ft. (unrecovered ground)

DETAILS OF WORK

(State names of and expected depths to objective sands; show sizes, weights, and lengths of proposed casings; indicate mudding jobs, cementing points, and all other important proposed work)

Propose to set 100' of 8 5/8" surface casing cement to surface.
 Will be an approximate total depth of 1750'.
 Run 1 1/2" casing and cement with 75 sacks cement.
 Sand & water test 50,000 gallons water and 10,000' sand.
 Run 2" tubing.



I understand that this plan of work must receive approval in writing by the Geological Survey before operations may be commenced.

Company Indian Oil and Gas Company

Address Box 705

Farmington, New Mexico

ORIGINAL SIGNED BY JOE C. SALMON
By Joe C. Salmon

Title Lease & Superintendant

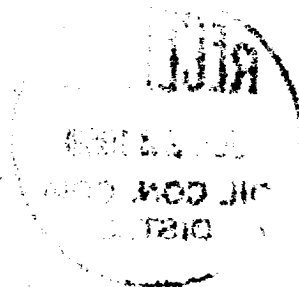

NEW MEXICO OIL CONSERVATION COMMISSION

Well Location and Acreage Dedication Plat

Section A.

Date July 17, 1959

Operator AZTEC OIL & GAS COMPANY Lease Arizona Jicarilla
Well No. 1 Unit Letter F Section 35 Township 25N Range 4W NMPN
Located 1550 Feet From North Line, 1750 Feet From West Line
County Rio Arriba G. L. Elevation 7342 Dedicated Acreage 160 Acres
Name of Producing Formation Pictured Cliffs Pool South Blanco Pictured Cliffs

1. Is the Operator the only owner* in the dedicated acreage outlined on the plat below?
Yes XXX No .
2. If the answer to question one is "no," have the interests of all the owners been consolidated by communitization agreement or otherwise? Yes No . If answer is "yes,"
Type of Consolidation
3. If the answer to question two is "no," list all the owners and their respective interests below:

Owner

Land Description



Section. B

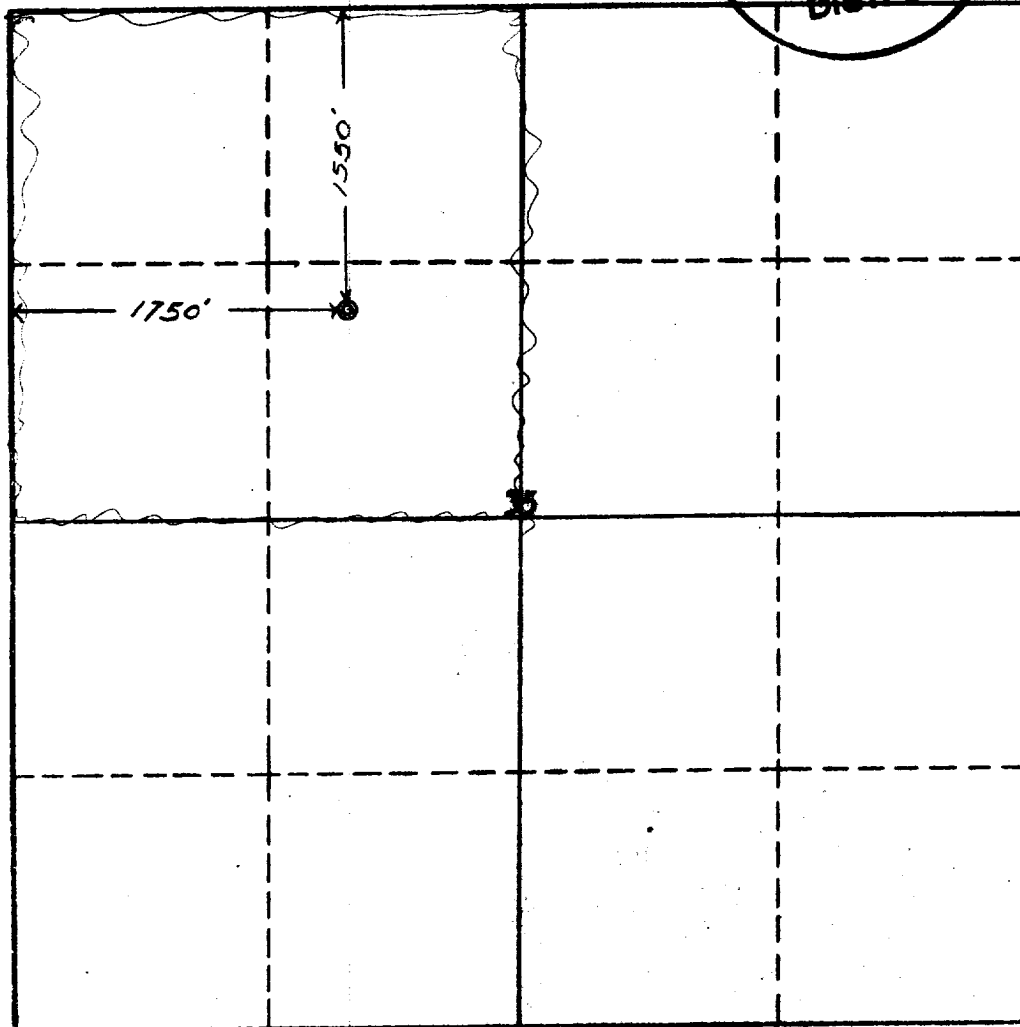

This is to certify that the information in Section A above is true and complete to the best of my knowledge and belief.

AZTEC OIL & GAS COMPANY
(Operator)

ORIGINAL SIGNED BY JOE C. SALMON
(Representative)

BOX 786, FARMINGTON, NEW MEX.
Address

This is to certify that the well location shown on the plat in Section B was located from field notes and actual surveys made by me and my supervision and the same is true to the best of my knowledge and belief.

Date Surveyed July 15, 1959

Ernest V. Echoshawk
Ernest V. Echoshawk
Registered Land Surveyor.

Certificate No. 1545

