

(SUBMIT IN TRIPLICATE)

UNITED STATES
DEPARTMENT OF THE INTERIOR
GEOLOGICAL SURVEY

Indian Agency Sierrita Tribal
Allottee Sierrita "C"
Lease No. Contract #34
Tract #79

SUNDRY NOTICES AND REPORTS ON WELLS

NOTICE OF INTENTION TO DRILL	<input checked="" type="checkbox"/>	SUBSEQUENT REPORT OF WATER SHUT-OFF	
NOTICE OF INTENTION TO CHANGE PLANS		SUBSEQUENT REPORT OF SHOOTING OR ACIDIZING	
NOTICE OF INTENTION TO TEST WATER SHUT-OFF		SUBSEQUENT REPORT OF ALTERING CASING	
NOTICE OF INTENTION TO REDRILL OR REPAIR WELL		SUBSEQUENT REPORT OF REDRILLING OR REPAIR	
NOTICE OF INTENTION TO SHOOT OR ACIDIZE		SUBSEQUENT REPORT OF ABANDONMENT	
NOTICE OF INTENTION TO PULL OR ALTER CASING		SUPPLEMENTARY WELL HISTORY	
NOTICE OF INTENTION TO ABANDON WELL			

(INDICATE ABOVE BY CHECK MARK NATURE OF REPORT, NOTICE, OR OTHER DATA)

April 19, 1957

Well No. 15 is located 1620 ft. from N line and 1630 ft. from E line of sec. 34

Chaco NE 1/4 Section 34 23N 3W N.M.P.M.
(Sec. and Sec. No.) (Twp.) (Range) (Meridian)
Pictured Cliffs (South Blance) Rio Arriba New Mexico
(Field) (County or Subdivision) (State or Territory)

The elevation of the derrick floor above sea level is _____ ft.

DETAILS OF WORK

(State names of and expected depths to objective sands; show sizes, weights, and lengths of proposed casings; indicate mudding jobs, cementing points, and all other important proposed work)

It is our intention to drill well No. 15 to approximately 3000' to test the Lewis Sands & Pictured Cliffs formation. Our casing program is as follows:
390' of 20-5/8" OD 32.75# SS N-40 casing - cemented with 200 lbs. reg. cement - circulated.

3000' of 5-1/2" OD 14# SS J-55 casing - cemented with 200 lbs. reg. cement.

The designated drilling unit is the NE 1/4 of Section 34-23N-3W, Rio Arriba County, New Mexico.

I understand that this plan of work must receive approval in writing by the Geological Survey before operations may be commenced.

Company Shelly Oil Company

Address Box 426
Farmington, New Mexico

By (Signed) P. E. Cosper
Title District Superintendent

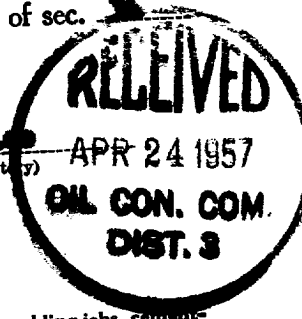

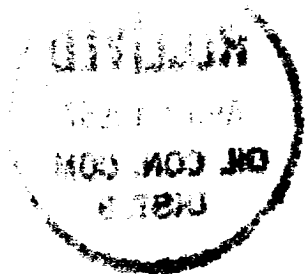

NEW MEXICO
OIL CONSERVATION COMMISSION

Form C-128

Well Location and/or Gas Proration Plat

Date April 19, 1957

Operator SKELLY OIL CO. Lease JICARILLA "C"

Well No. 15 Section 34 Township 25 NORTH Range 5 WEST NMPM

Located 1650 Feet From the NORTH Line, 1650 Feet From the EAST Line,

RIO ARRIBA

County, New Mexico. G. L. Elevation _____

Name of Producing Formation Pictured Cliffs Pool South Blaine Dedicated Acreage 160

(Note: All distances must be from outer boundaries of Section)

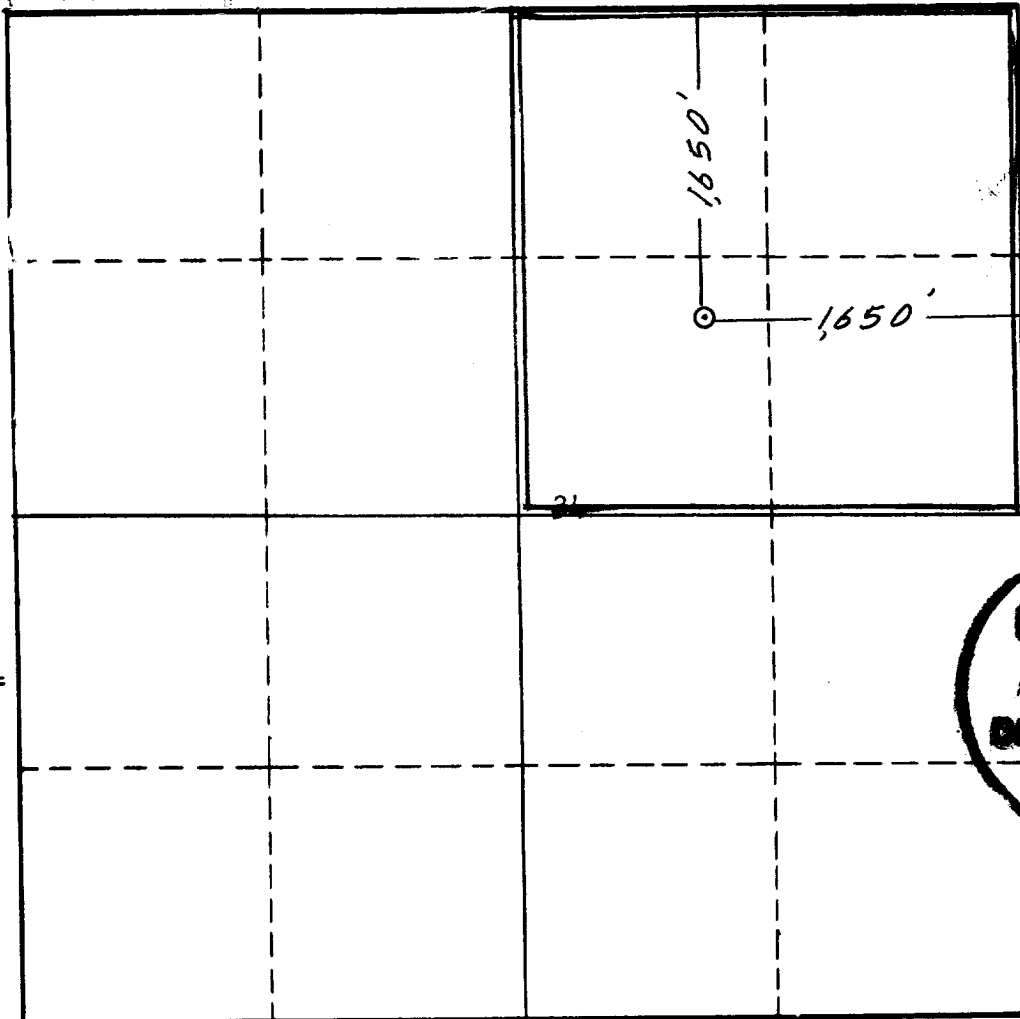

NOTE

This section of form is to be used for gas wells only.



SCALE: 1"=1000'

1. Is this Well a Dual Comp. ? Yes ☒ No ☐.
2. If the answer to Question 1 is yes, are there any other dually completed wells within the dedicated acreage? Yes ☐ No ☒.

Name (Signed) P. E. Coe
Position District Superintendent
Representing Shelly Oil Company
Address Box 436, Farmington, New Mexico

This is to certify that the above plat was prepared from field notes of actual surveys made by me or under my supervision and that the same are true and correct to the best of my knowledge and belief.

Date Surveyed 14 APRIL 1957

James P. Leese
Registered Professional Engineer and/or
Land Surveyor James P. Leese
N. Mex. Reg. No. 1463



NEW MEXICO
OIL CONSERVATION COMMISSION

Form C-128

Well Location and/or Gas Proration Plat

Date April 19, 1957

Operator SKELLY OIL CO. Lease JICARILLA #C

Well No. 15 Section 34 Township 125 NORTH Range 5 WEST NMPM

Located 1650 Feet From the NORTH Line, 1650 Feet From the EAST Line,

RIO ARRIBA County, New Mexico. G. L. Elevation _____

Name of Producing Formation Chaco ~~San Joaquin~~ Pool Wildcat Dedicated Acreage 160

(Note: All distances must be from outer boundaries of Section)

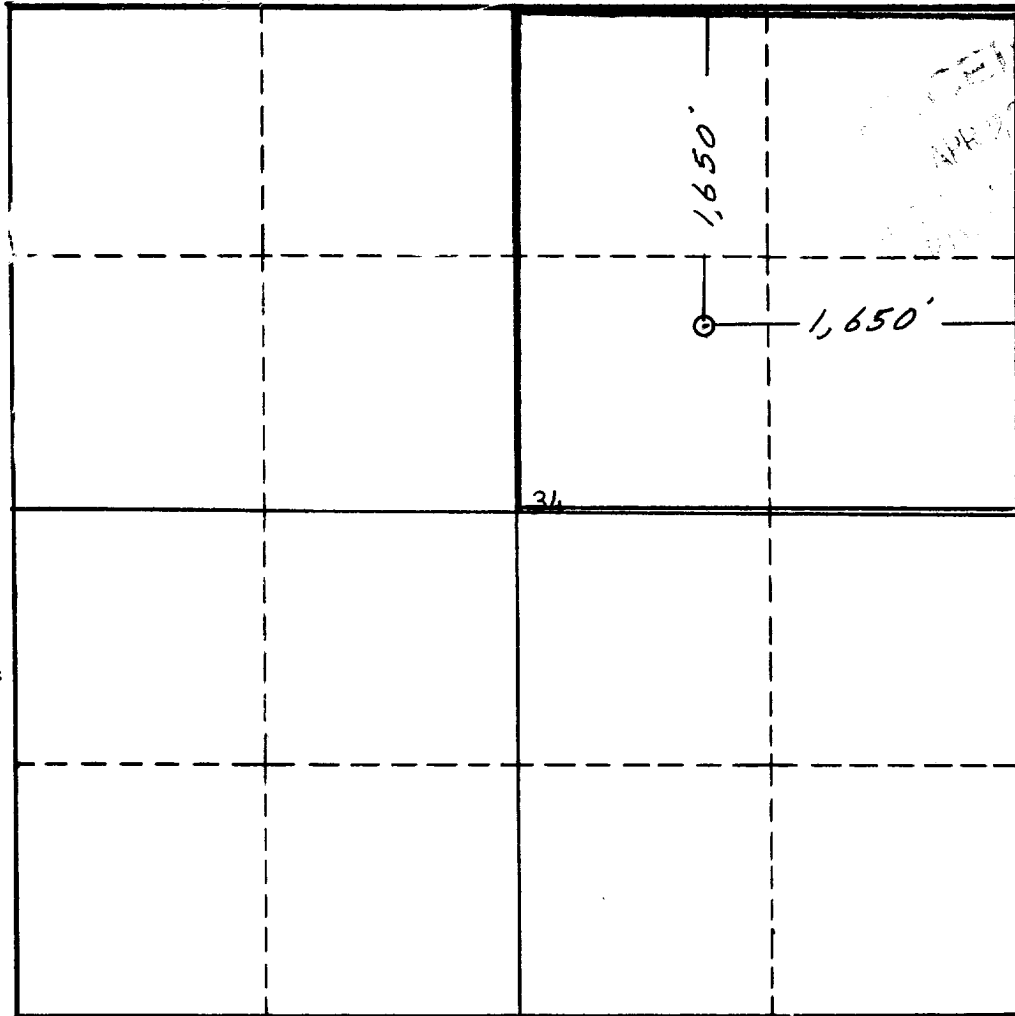

NOTE

This section of form is to be used for gas wells only.



SCALE: 1"=1000'

1. Is this Well a Dual Comp. ? Yes ☒ No ☐.
2. If the answer to Question 1 is yes, are there any other dually completed wells within the dedicated acreage? Yes ☐ No ☒.

Name (Signed) P. H. Cosper
Position District Superintendent
Representing SKELLY OIL COMPANY
Address Box 426

This is to certify that the above plat was prepared from field notes of actual surveys made by me or under my supervision and that the same are true and correct to the best of my knowledge and belief.

Date Surveyed 14 APRIL 1957
James P. Leese
Registered Professional Engineer and/or
Land Surveyor James P. Leese
N. Mex. Reg. No. 1463