

Form C-107
Revised 2-1-82

APPLICATION FOR MULTIPLE COMPLETION

Texaco E & P Inc.		Rio Arriba		1/26/94
Operator		County		Date
3300 N. Butler Farmington, NM 87401		L.L. McConnell		#1
Address		Lease		Well No.
N	30	T25N	R03W	
Location of Well	Unit	Section	Township	Range

All Applicants for multiple completion must complete Items 1 and 2 below.

1. The following facts are submitted:	Upper Zone	Intermediate Zone	Lower Zone
a. Name of Pool and Formation	BLANCO MESA VERDE		W.LINDRITH GAL-DK
b. Top and Bottom of Pay Section (Perforations)	5712' 5800'		6978' 8040'
c. Type of production (Oil or Gas)	GAS		OIL
d. Method of Production (Flowing or Artificial Lift)	ROD PUMP		ROD PUMP
e. Daily Production <input type="checkbox"/> Actual <input checked="" type="checkbox"/> Estimated Oil Bbls. Gas MCF Water Bbls.	0 215 MCFD 0		10 BBL. 45 MCFD 0

RECEIVED
JAN 28 1994
OIL CON. DIV
DIST. 3

2. The following must be attached:

- Diagrammatic Sketch of the Multiple Completion, showing all casing strings, including diameters and setting depths, centralizers and/or turbolizers and location thereof, quantities used and top of cement, perforated intervals, tubing strings, including diameters and setting depth, location and type of packers and side door chokes, and such other information as may be pertinent.
- Plat showing the location of all wells on applicant's lease, all offset wells on offset leases, and the names and addresses of operators of all leases offsetting applicant's lease.
- Electrical log of the well or other acceptable log with tops and bottoms of producing zones and intervals of perforation indicated thereon. (If such log is not available at the time application is filed it shall be submitted as provided by Rule 112-A.)

I hereby certify that the information above is true and complete to the best of my knowledge and belief.

Signed [Signature] Title Area Manager Date 1/26/94

(This space for State Use)

Approved By Original Signed by FRANK J. CHAVEZ SUPERVISOR DISTRICT #3 Date JAN 28 1994

NOTE: If the proposed multiple completion will result in an unorthodox well location and/or a non-standard proration unit in one or more of the producing zones, then separate application for approval of the same should be filed simultaneously with this application.



L. L. McCONNELL No. 1

Current Completion

WELL:

L L McConnell No. 1

LOCATION:

1190' FSL & 1450' FWL
Sec. 30, T25N, R3W
Rio Arriba County, NM

ELEVATION:

DF - 7257'

FORMATION TOPS:

Kirtland 3285'
Fruitland 3437'
Pictured Cliffs 3595'
Lewis 5280'
Pt. Lookout 5784'
Gallup 7107'
Dakota 7842'

TOC @ 3000'
2nd Stage

DV Tool @ 3800'

**PROPOSED MESA VERDE
PERFORATIONS:**
5712'-5714', 5790'-5800'

TOC @ 6515'
(Bond Log)

GALLUP PERFS (1990)
6978' - 7264'
Frac w/ 70,900# SND

DAKOTA PERFS (1990)
7790' - 8040'
Frac w/ 132,500# SND

PBTD - 8200'
TD - 9011'

13-3/8", 48#, H-40 CSG.
Set @ 387'
w/ 500 SKS CMT.
TOC = 0 (Circ.)

2-3/8" Tbg

(1955) Pictured Cliffs 3595'-3665'
(1990) Squeezed

6930'

(1990)
12 Intervals Tested
& Squeezed

8030'

5-1/2", 17#, N-80, 15.5#, J-55 CSG.
Set @ 8170'
w/ 500 SKS CMT.
TOC @ 6515' (Bond Log)

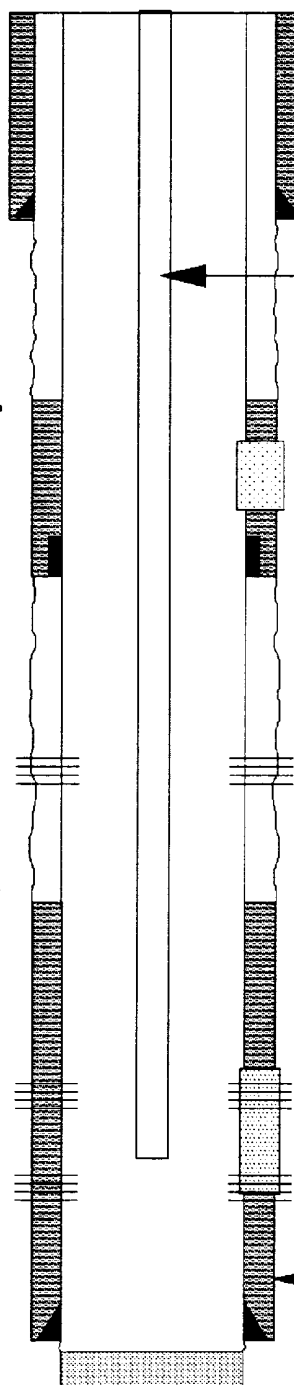

OFFSET OPERATORS L.L. McCONNELL # 1 SEC. 30 T25N / R03W

R 04 W		R 03 W	
	SOUTHLAND ROYALTY 24 CONOCO MW PETROLEUM	TEXACO 19	
	CONOCO MW PETROLEUM 25	TEXACO 30 ● L.L. McCONNELL #1	
	SOUTHLAND ROYALTY CONOCO MW PETROLEUM 36 SOUTHLAND ROYALTY	TEXACO 31	

**Offset Operators
L.L. McCONNELL #1**

Conoco Inc.
Petroleum Center Bldg., Ste. 115
501 Airport Dr.
Farmington, NM 87401-2697
(505) 327-9557

MW Petroleum Corp. (Apache Corporation)
Ste. 1900
1700 Lincoln St.
Denver, CO 80203
(303) 837-5300

Southland Royalty Company
P.O. Box 4239
2919 Allen Pkwy.
Houston, TX 77210
(713) 831-1600



PIXA VERDE

L. L. McCONNELL No. 1

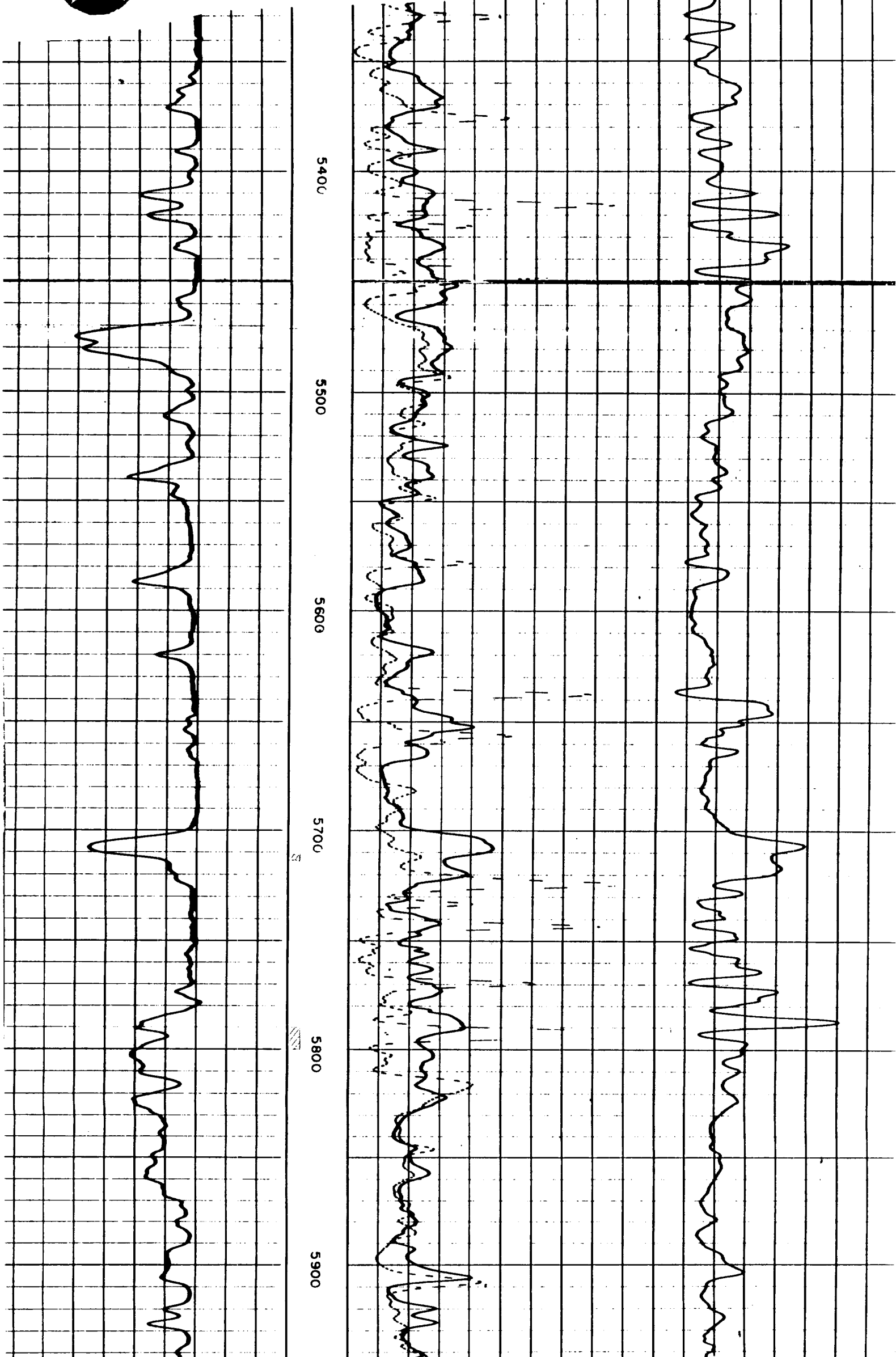



L. L. McCONNELL No. 1

SAT LUP

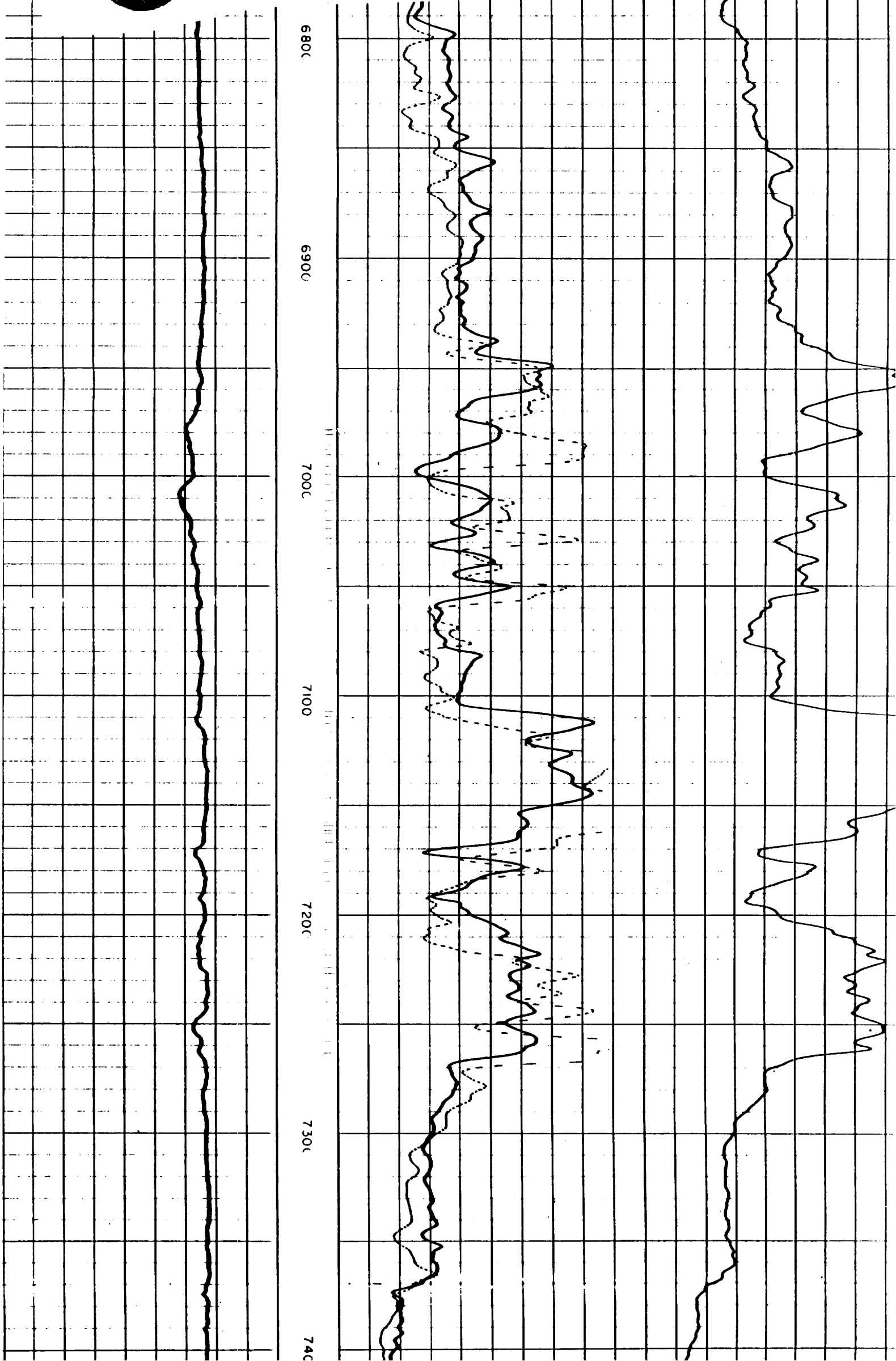



DAKOTA

L. L. McCONNELL No. 1

