

NEW MEXICO
OIL CONSERVATION COMMISSION

Form C-128

Well Location and/or Gas Proration Plat

Date April 24, 1956

Operator R. & G. DRILLING COMPANY, INC. Lease Federal SF 079332

Well No. 106 Section 28 Township 25 NORTH Range 2 WEST, NMPM

Located 1440 Feet From the SOUTH Line, 1547 Feet From the WEST Line,

RIO ARriba County, New Mexico. G. L. Elevation 7206.0 UNGRADED

Name of Producing Formation Pictured Cliffs Pool Wildcat Dedicated Acreage 160

(Note: All distances must be from outer boundaries of Section)

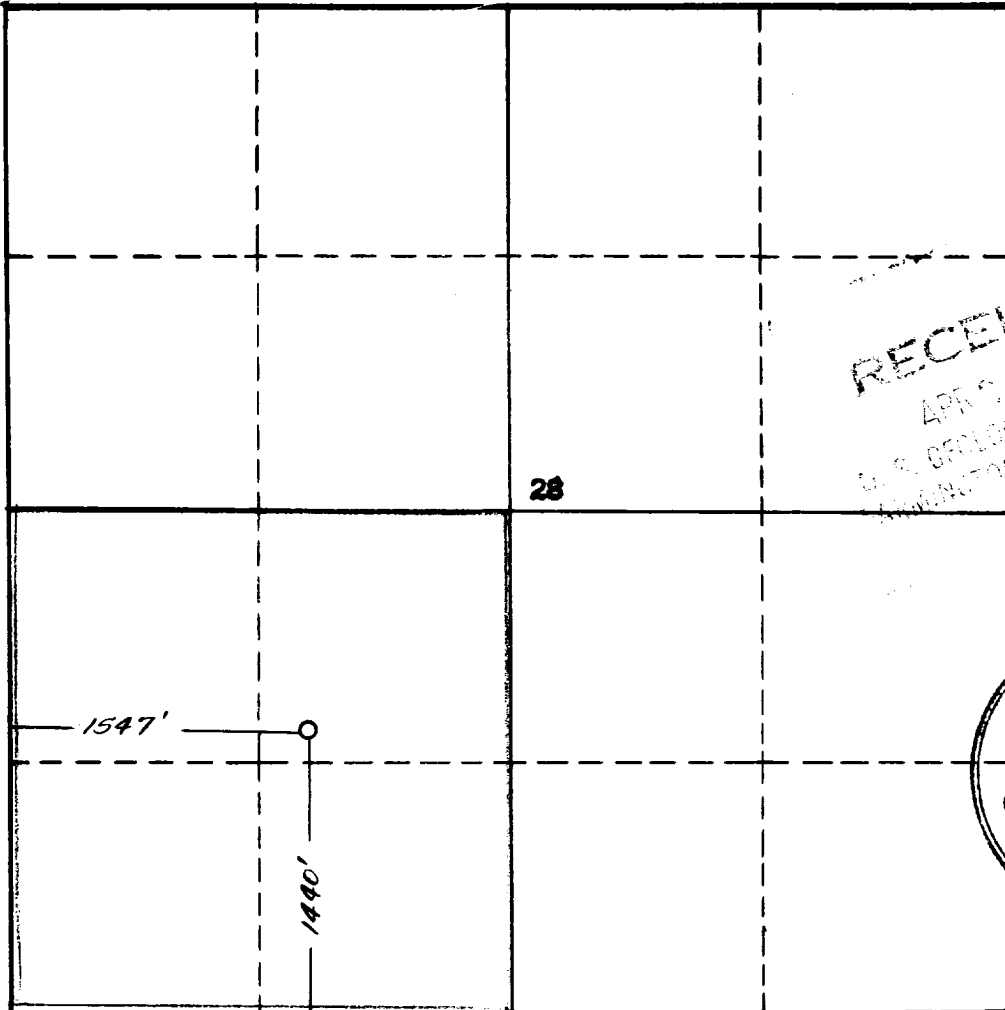

NOTE

This section of form is to be used for gas wells only.



SCALE: 1"=1000'

1. Is this Well a Dual Comp. ? Yes No x.
2. If the answer to Question 1 is yes, are there any other dually completed wells within the dedicated acreage ? Yes No.

Name James P. Leese
Position Manager
Representing R & G DRILLING COMPANY
Address P. O. Box 8008, Albuquerque, N. M.

This is to certify that the above plat was prepared from field notes of actual surveys made by me or under my supervision and that the same are true and correct to the best of my knowledge and belief.

Date Surveyed April 17, 1956
James P. Leese
Registered Professional Engineer and/or Land Surveyor James P. Leese
N. Mex. Reg. No. 1463