

NEW MEXICO OIL CONSERVATION COMMISSION
Santa Fe, New Mexico

NOTICE OF INTENTION TO DRILL OR RECOMPLETE

Notice must be given to the District Office of the Oil Conservation Commission and approval obtained before drilling or recompletion begins. If changes in the proposed plan are considered advisable, a copy of this notice showing such changes will be returned to the sender. Submit this notice in QUINTUPLICATE. One copy will be returned following approval. See additional instructions in Rules and Regulations of the Commission.

Albuquerque, New Mexico (Place) October 4, 1958 (Date)

OIL CONSERVATION COMMISSION
SANTA FE, NEW MEXICO

Gentlemen:

You are hereby notified that it is our intention to commence the (Drilling) (Recompletion) of a well to be known as

Kent Elliott (Company or Operator)

Leeson (Lease), Well No. 2, in L (Unit) The well is

located 1650 feet from the South line and 990 feet from the West line of Section 27, T. 25N, R. 3W, NMPM.

(GIVE LOCATION FROM SECTION LINE) South Blanco Extens. Pool, Rio Arriba County

If State Land the Oil and Gas Lease is No.

If patented land the owner is Leeson

Address Lindrith, New Mexico

We propose to drill well with drilling equipment as follows: Rotary to TD & complete with cable tools.

The status of plugging bond is ok

Drilling Contractor Empire States Drilling Corporation.

We intend to complete this well in the Pictured Cliffs formation at an approximate depth of 3800 feet.

CASING PROGRAM

We propose to use the following strings of Casing and to cement them as indicated:

Size of Hole	Size of Casing	Weight per Foot	New or Second Hand	Depth	Sacks Cement
11	8 5/8	36#	New	100'	125
7 7/8	5 1/2	14#	New	3800'	150

If changes in the above plans become advisable we will notify you immediately.

ADDITIONAL INFORMATION (If recompletion give full details of proposed plan of work)

Approved
Except as follows:

10-17, 1958

OIL CONSERVATION COMMISSION

By [Signature]
Title

Sincerely yours,

Kent Elliott (Company or Operator)
By Jay J. Harris
Position Geologist
Send Communications regarding well to
Name Jay J. Harris
Address 801 Ridgecrest Drive, SE
Albuquerque, New Mexico

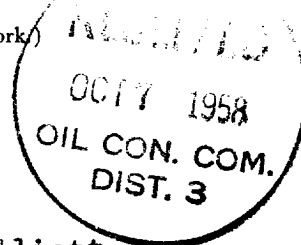

OIL CONSERVATION COMMISSION		
AZTEC DISTRICT OFFICE		
No. Copies Received 5		
DISTRIBUTION		
	NO. FURNISHED	
Operator		
Santa Fe	1	
Proration Office		
State Land Office	1	
U. S. G. S.	2	
Transporter		
File	1	✓

NEW MEXICO OIL CONSERVATION COMMISSION

Well Location and Acreage Dedication Plat

Section A.

Date October 4, 1958

Operator Kent Elliott Lease Leeson
Well No. 2 Unit Letter L Section 27 Township 25 North Range 3 West NMP
Located 1650 Feet From South Line, 990 Feet From West Line
County Rio Arriba G. L. Elevation 7205 Dedicated Acreage 160 Acres
Name of Producing Formation Pictured Cliffs Pool South Blanco Extension

1. Is the Operator the only owner* in the dedicated acreage outlined on the plat below?
Yes X No
2. If the answer to question one is "no," have the interests of all the owners been consolidated by communitization agreement or otherwise? Yes No . If answer is "yes,"
Type of Consolidation
3. If the answer to question two is "no," list all the owners and their respective interests below:

Owner

Land Description

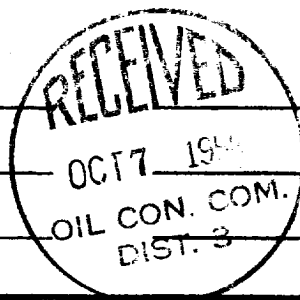

Section B

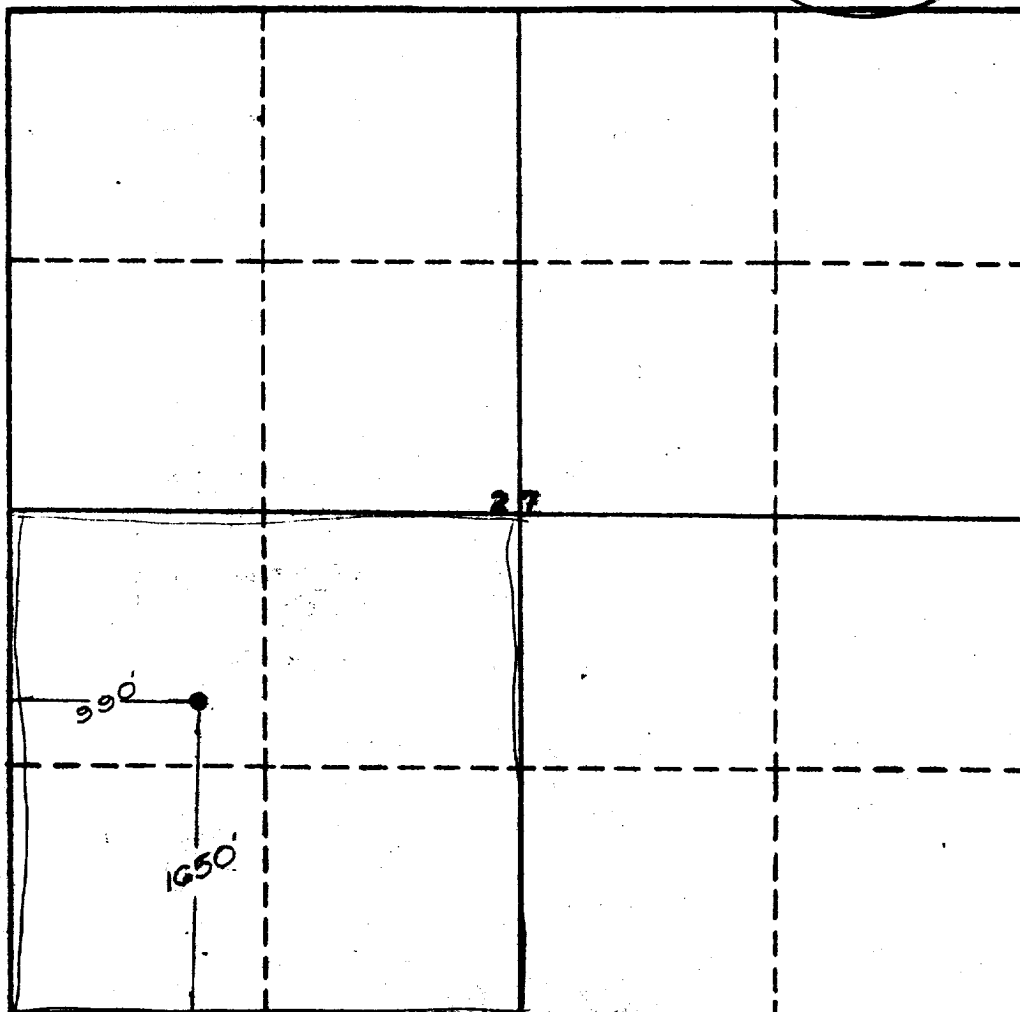

This is to certify that the information in Section A above is true and complete to the best of my knowledge and belief.

Kent Elliott

(Operator)

Jay J. Harris
Jay J. Harris

(Representative)

801 Ridgecrest Dr., SE
Albuquerque, New Mexico
Address

This is to certify that the well location shown on the plat in Section B was based from field notes or actual survey made by me or under my supervision and that the same is true to the best of my knowledge and belief.

Date Surveyed Sept. 24, 1958

Ernest V. Echolaw
Ernest V. Echolaw
Registered Land Surveyor.

Certificate No. 1545

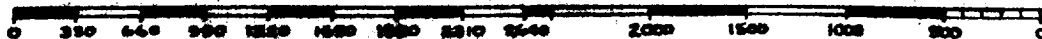

OIL CONSERVATION COMMISSION
AZTEC DISTRICT OFFICE

No. Copies Received 5

DISTRIBUTION

	NO. FURNISHED	
Operator		
Santa Fe	1	
Exploration Office		
State Land Office	1	
U. S. G. S.	2	
Transporter		
File	1	✓