

## Well Location and Acreage Dedication Plat

Section A.

Date **OCTOBER 22, 1958**

Operator **EL PASO NATURAL GAS COMPANY** Lease **JICARILLA** **JICARILLA CONTRACT NO. 67**  
 Well No. **67-5** Unit Letter **N** Section **29** Township **25-N** Range **5-W** NMPM  
 Location **1019** Feet From **SOUTH** Line, **1547** Feet From **WEST** Line  
 County **RIO ARriba** G. L. Elevation **6658** Dedicated Acreage **320** Acres  
 Name of Producing Formation **DAKOTA** Pool **WILDCAT**

1. Is the Operator the only owner in the dedicated acreage outlined on the plat below?  
 Yes No **X**
2. If the answer to question one is "no", have the interests of all the owners been consolidated by communitization agreement or otherwise? Yes **X** No . If answer is "yes", Type of Consolidation.

**Designation of Operator.**

3. If the answer to question two is "no", list all the owners and their respective interests below:

Owner

Land Description

**RECEIVED****JAN 20 1960****OIL CON. COM.  
DIST. 3**

Section B.

Note: All distances must be from outer boundaries of section.

This is to certify that the information in Section A above is true and complete to the best of my knowledge and belief.

**El Paso Natural Gas Company**ORIGINAL SIGNED **A.M. SMITH**

(Representative)

**Box 997**

(Address)

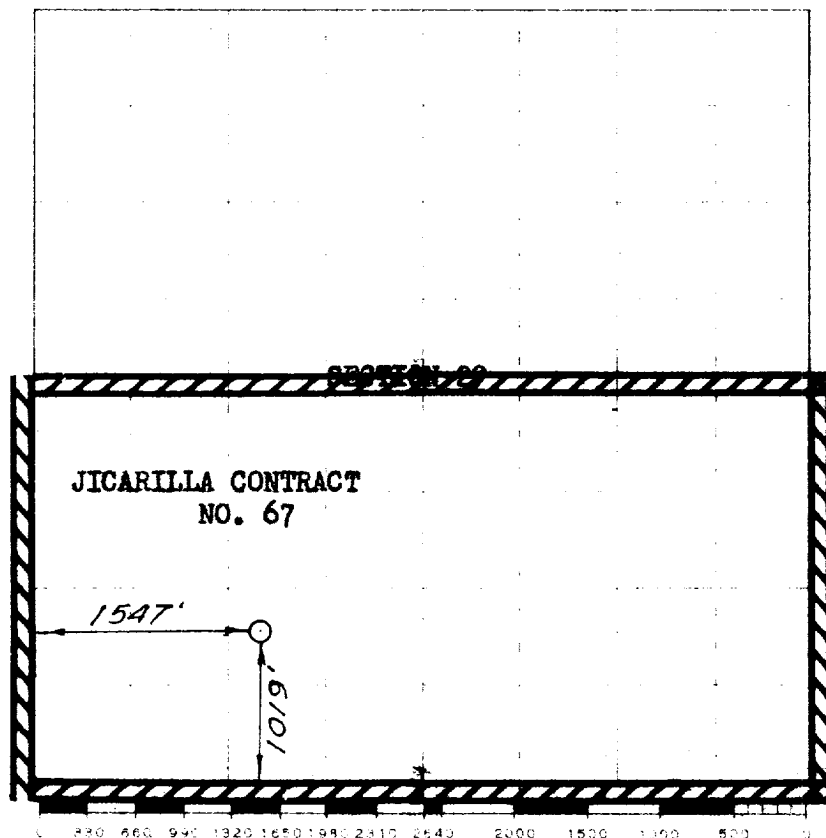
**Farmington, New Mexico**

**NOTE: THIS PLAT IS RE-ISSUED TO SHOW  
CORRECTED ACREAGE DEDICATION.  
1 14 60**

This is to certify that the above plat was prepared from field notes of actual surveys made by me or under my supervision and that the same are true and correct to the best of my knowledge and belief.

(Seal)

Date Surveyed **OCTOBER 20, 1958**

*David O. Kilmer*  
 Registered Professional Engineer and/or Land Surveyor

Farmington, New Mexico

✓

THE STATE OF TEXAS

Operator	Number of Acres	
Santa Fe	3	
Proration Office	1	
State Land Office		
U. S. G. O.		
Transporter		
Fila	1 ✓	