

	Sec. 27	
	11	

(SUBMIT IN TRIPLICATE)

UNITED STATES  
DEPARTMENT OF THE INTERIOR  
GEOLOGICAL SURVEY

Indian Agency \_\_\_\_\_  
Navajo Tribal  
Allottee Navajo #2  
Lease No. Contract #34  
Tract #79

SUNDRY NOTICES AND REPORTS ON WELLS

NOTICE OF INTENTION TO DRILL	<input checked="" type="checkbox"/>	SUBSEQUENT REPORT OF WATER SHUT-OFF	
NOTICE OF INTENTION TO CHANGE PLANS		SUBSEQUENT REPORT OF SHOOTING OR ACIDIZING	
NOTICE OF INTENTION TO TEST WATER SHUT-OFF		SUBSEQUENT REPORT OF ALTERING CASING	
NOTICE OF INTENTION TO REDRILL OR REPAIR WELL		SUBSEQUENT REPORT OF REDRILLING OR REPAIR	
NOTICE OF INTENTION TO SHOOT OR ACIDIZE		SUBSEQUENT REPORT OF ABANDONMENT	
NOTICE OF INTENTION TO PULL OR ALTER CASING		SUPPLEMENTARY WELL HISTORY	
NOTICE OF INTENTION TO ABANDON WELL			

(INDICATE ABOVE BY CHECK MARK NATURE OF REPORT, NOTICE, OR OTHER DATA)

Navajo #2 \_\_\_\_\_ December 10, 1956  
Well No. 11 is located 1150 ft. from S line and 1190 ft. from W line of sec. 27  
11/4 Section 27 29N 3W N.M.P.M.  
(Of Sec. and Sec. No.) (Twp.) (Range) (Meridian)  
South Navajo - Bldg. Rio Arriba New Mexico  
(Field) (County or Subdivision) (State or Territory)

The elevation of the derrick floor above sea level is \_\_\_\_\_ ft.

DETAILS OF WORK

(State names of and expected depths to objective sands; show sizes, weights, and lengths of proposed casings; indicate mudding jobs, cementing points, and all other important proposed work)

It is our intention to drill well No. 11 to approximately 3750' to test the Lewis Sand formation. Our casing program is as follows:

290' of 10-3/4" CD casing - cemented with 200 lbs. reg. cement - circulated.  
3750' of 9-5/8" CD casing - cemented with 200 lbs. reg. cement - Halliburton.

The designated drilling unit is the SW 1/4 of Section 27-29N-3W, Rio Arriba county, New Mexico.

I understand that this plan of work must receive approval in writing by the Geological Survey before operations may be commenced.

Company Skelly Oil Company

Address Box 486

Farmington, New Mexico

By (Signed) P. E. Cooper

Title District Foreman



100-100000-100000

100-100000-100000

100-100000-100000

100-100000-100000

100-100000-100000

100-100000-100000

100-100000-100000

100-100000-100000

100-100000-100000

100-100000-100000

100-100000-100000

100-100000-100000

100-100000-100000

100-100000-100000

100-100000-100000

100-100000-100000

100-100000-100000

100-100000-100000

100-100000-100000

100-100000-100000

100-100000-100000

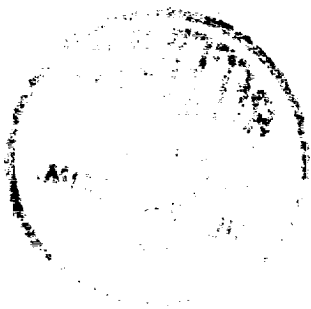

NEW MEXICO  
OIL CONSERVATION COMMISSION

Form C-128

Well Location and/or Gas Proration Plat

Date December 12, 1956

Operator SKELLY OIL COMPANY

Lease JICARILLA "C"

Well No. 11 Section 27 Township 25 NORTH Range 5 WEST, NMPM

Located 1450 Feet From the SOUTH Line, 1190 Feet From the WEST Line,

RIO ARriba County, New Mexico. G. L. Elevation \_\_\_\_\_

Name of Producing Formation Lordsburg Pool Willcat Dedicated Acreage 160

(Note: All distances must be from outer boundaries of Section)

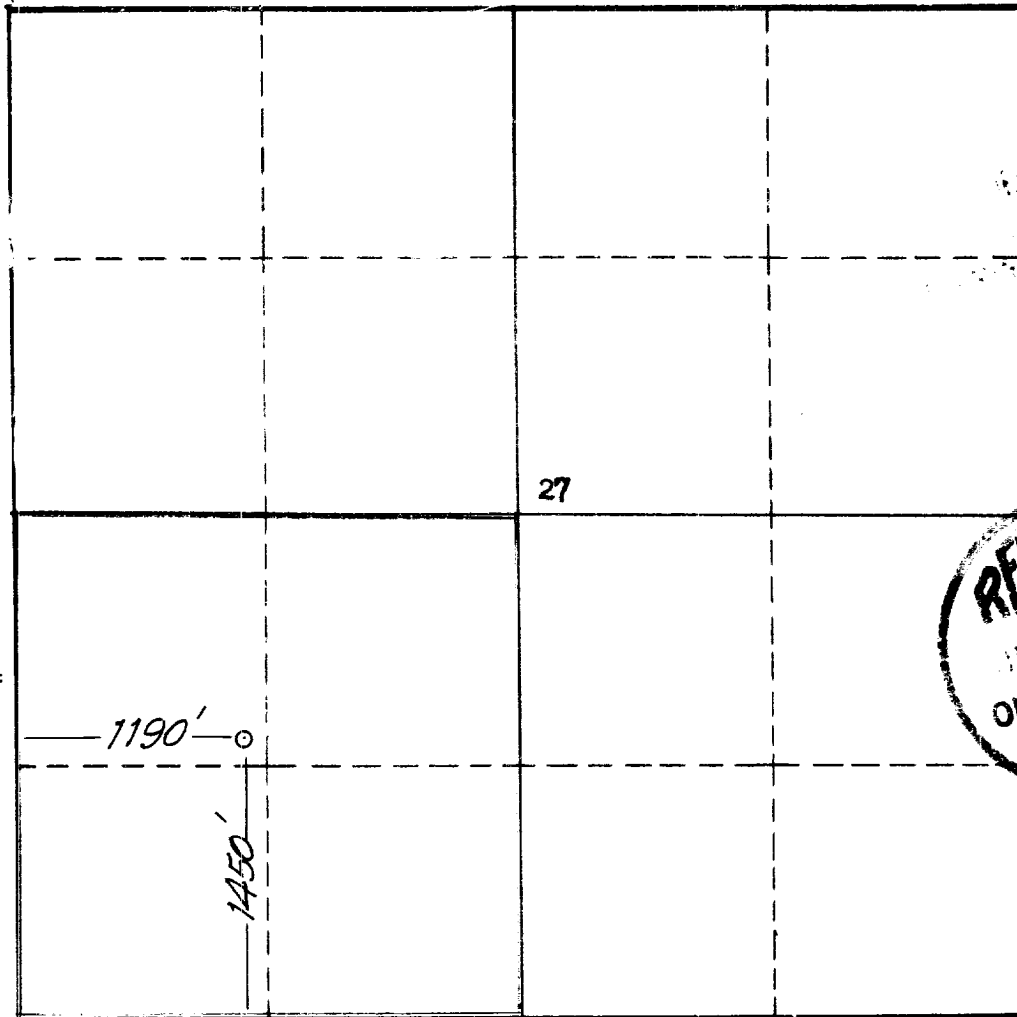

NOTE

This section of form is to be used for gas wells only.



SCALE: 1" = 1000'

1. Is this Well a Dual Comp. ? Yes No X.
2. If the answer to Question 1 is yes, are there any other dually completed wells within the dedicated acreage? Yes \_\_\_\_\_ No \_\_\_\_\_.

Name (Signed) P. E. Gosper

Position Manager, Skelly Oil Company

Representing Box 124, Farmington, New Mexico

Address \_\_\_\_\_

This is to certify that the above plat was prepared from field notes of actual surveys made by me or under my supervision and that the same are true and correct to the best of my knowledge and belief.

Date Surveyed 11 DECEMBER 1956

James P. Leese  
Registered Professional Engineer and/or  
Land Surveyor James P. Leese

N. Mex. Reg. No. 1463

