

UNITED STATES  
DEPARTMENT OF THE INTERIOR  
BUREAU OF LAND MANAGEMENT

FORM APPROVED  
Budget Bureau No. 1004-0135  
Expires: March 31, 1993

SUNDRY NOTICES AND REPORTS ON WELLS

Do not use this form for proposals to drill or to deepen or reentry to a different reservoir.  
Use "APPLICATION FOR PERMIT--" for such proposals

SUBMIT IN TRIPLICATE

5. Lease Designation and Serial No.

SF-079602

6. If Indian, Allottee or Tribe Name

7. If Unit or CA, Agreement Designation

8. Well Name and No.

L.L. McConnell #10

9. API Well No.

3003905825

10. Field and Pool, or Exploratory Area

BASIN FRUITLAND COAL

11. County or Parish, State

RIO ARRIBA, NEW MEXICO

1. Type of Well

☐

Oil  
Well

☒

Gas  
Well

☐

Other

INJECTION WELL

2. Name of Operator

TEXACO EXPLORATION AND PRODUCING INC.

3. Address and Telephone No.

3300 N. BUTLER, FARMINGTON, N.M. 87401 (505)325-4397

4. Location of Well (Footage, Sec., T., R., M., or Survey Description)

1480' FNL, 990' FEL, SECTION 29, T25N, R3W

12. CHECK APPROPRIATE BOX(s) TO INDICATE NATURE OF NOTICE, REPORT, OR OTHER DATA

TYPE OF SUBMISSION

TYPE OF ACTION

☒

Notice of Intent

☐

Subsequent Report

☐

Final Abandonment Notice

☒

Abandonment

☐

Recompletion

☐

Plugging Back

☐

Casing Repair

☐

Altering Casing

☐

Other

☐

Change of Plans

☐

New Construction

☐

Non-Routine Fracturing

☐

Water Shut-Off

☐

Conversion to Injection

☐

Dispose Water

(Note: Report results of multiple completion on well completion or Recompletion Report and Log form)

13. Describe Proposed or Completed Operations (Clearly state all pertinent details, and give pertinent dates, including estimated date of starting and proposed work. If well is directionally drilled, give subsurface locations and measured and true vertical depths for all markers and zones pertinent to this work.)

Texaco proposes to plug and abandon the subject well. See the attached procedure and wellbore diagrams for pertinent details.  
Tentative start date is August 1, 1994

RECEIVED  
SEP - 8 1994  
OIL CON. DIV.  
DIST. 8

14. I hereby certify that the foregoing is true and correct

Signed

*John J. [Signature]*

Title Area Manager

Date

8-26-94

(This space for Federal or State office use)

Approved by

*Debbie Lucero*

Acting  
Title

Chief, Lands and Mineral Resources

Date

SEP 7 1994

Conditions of approval, if any:



1/13/84

## L.L. McCONNELL No. 10

### Proposed Plug and Abandonment

#### WELL:

L.L. McConnell No. 10  
API No. 30-039-05825

#### LOCATION:

1480' FNL & 990' FEL  
SE/NE, Sec. 29, T25N, R3W  
Rio Arriba County, New Mexico

ELEVATION: GR - 7416'

#### FORMATION TOPS:

Nacimiento - 2389'  
Ojo Alamo - 3473'  
Kirtland - 3558'  
Fruitland - 3648'  
Pictured Cliffs - 3789'

56 SX CMT THRU RET

23 Bbls water  
2439'-3400'

19 SX "G" CMT  
3400'-3550'

#### FRUITLAND COAL PERFS:

3642' - 3741'  
106 Holes

#### SQUEEZED

#### PICTURED CLIFFS PERFS:

3796' - 3820'  
w/ 150 SKS CMT.

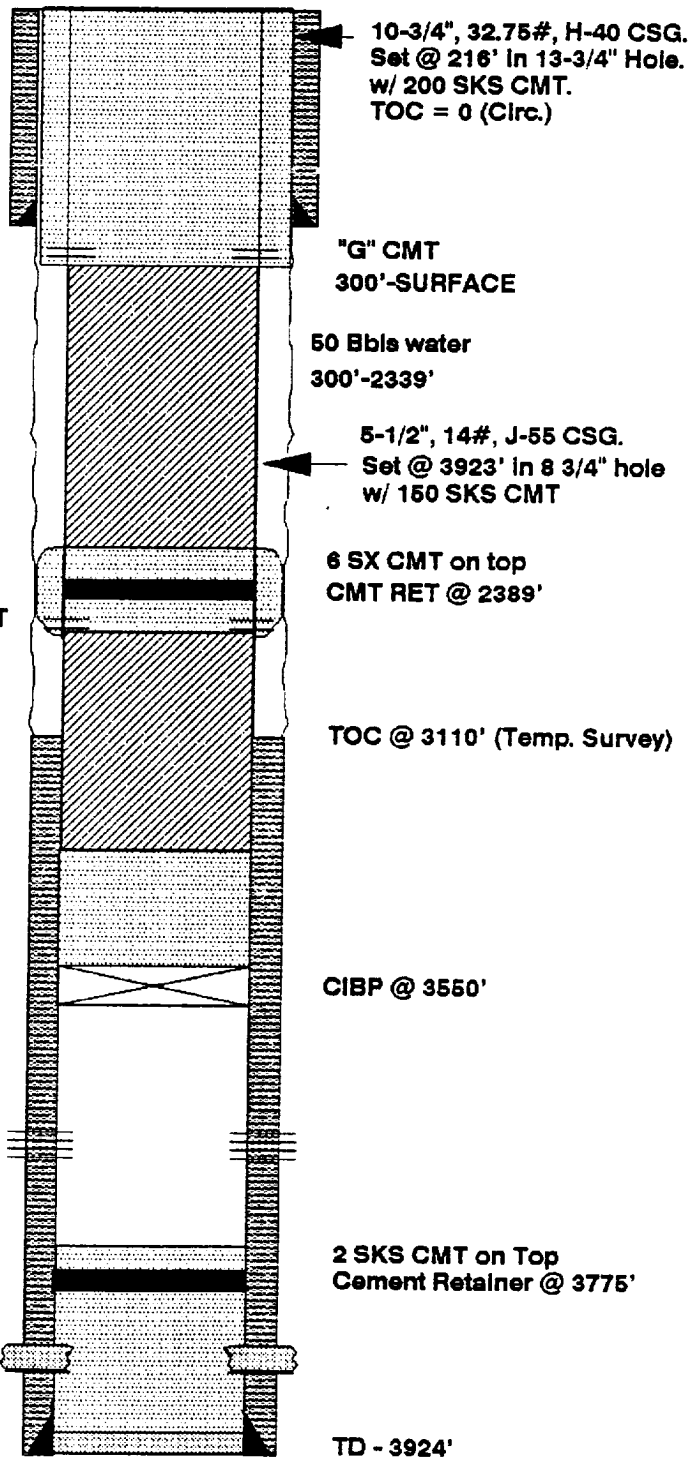



1/13/84

## L.L. McCONNELL No. 10 Current Completion

### WELL:

L.L. McConnell No. 10  
API No. 30-039-05825

### LOCATION:

1480' FNL & 990' FEL  
SE/NE, Sec. 29, T25N, R3W  
Rio Arriba County, New Mexico

ELEVATION: GR - 7416'

### FORMATION TOPS:

Kirtland - 3558'  
Fruitland - 3648'  
Pictured Cliffs - 3789'

### FRUITLAND COAL PERFS:

3642' - 3741'  
106 Holes

### SQUEEZED

### PICTURED CLIFFS PERFS:

3796' - 3820'  
w/ 150 SKS CMT.

