

(SUBMIT IN TRIPLICATE)

UNITED STATES  
DEPARTMENT OF THE INTERIOR  
GEOLOGICAL SURVEY

Land Office Santa Fe  
Lease No. S.F. 079602  
Unit L. L. McConnell

SUNDRY NOTICES AND REPORTS ON WELLS

NOTICE OF INTENTION TO DRILL	<input checked="" type="checkbox"/>	SUBSEQUENT REPORT OF WATER SHUT-OFF	
NOTICE OF INTENTION TO CHANGE PLANS		SUBSEQUENT REPORT OF SHOOTING OR ACIDIZING	
NOTICE OF INTENTION TO TEST WATER SHUT-OFF		SUBSEQUENT REPORT OF ALTERING CASING	
NOTICE OF INTENTION TO RE-DRILL OR REPAIR WELL		SUBSEQUENT REPORT OF RE-DRILLING OR REPAIR	
NOTICE OF INTENTION TO SHOOT OR ACIDIZE		SUBSEQUENT REPORT OF ABANDONMENT	
NOTICE OF INTENTION TO PULL OR ALTER CASING		SUPPLEMENTARY WELL HISTORY	
NOTICE OF INTENTION TO ABANDON WELL			

(INDICATE ABOVE BY CHECK MARK NATURE OF REPORT, NOTICE, OR OTHER DATA)

APR 21 1958  
April 18, 1958

L. L. McConnell  
Well No. 7 is located 1190 ft. from N line and 990 ft. from E line of sec. 30  
NW/4 Section 30 (1/4 Sec. and Sec. No.) 25N (Twp.) 3W (Range) N.M.P.M. (Meridian)  
South Blanco (P.C.) (Field) Rio Arriba (County or Subdivision) New Mexico (State or Territory)

The elevation of the derrick floor above sea level is \_\_\_\_\_ ft.

DETAILS OF WORK

(State names of and expected depths to objective sands; show sizes, weights, and lengths of proposed casings; indicate mudding jobs, cementing points, and all other important proposed work)

It is our intention to drill Well No. 7 to approximately 3900' to test the Pictured Cliffs formation. Our casing program is as follows:

200' of 10-3/4" OD 32.75# casing, cemented with 150 sks. regular cement, to be circulated.

3900' of 5-1/2" OD 14# casing, cemented with 200 sacks cement.

The designated drilling unit is the NW/4 Section 30-25N-3W, Rio Arriba County, New Mexico.

I understand that this plan of work must receive approval in writing by the Geological Survey before operations may be commenced.

Company SEWELL OIL COMPANY

Address Box 416  
Farmington, New Mexico

By P. L. Tooper  
Title District Superintendent

NEW MEXICO OIL CONSERVATION COMMISSION  
Well Location and Acreage Dedication Plat

Section A.

Date April 18, 1958

Operator SKELLY OIL COMPANY Lease Mc CONNELL  
Well No. 7 Unit Letter D Section 30 Township 25 NORTH Range 3 WEST NMPM  
Located 1190 Feet From THE NORTH Line, 990 Feet From THE WEST Line  
County RIC ARRIBA G. L. Elevation \_\_\_\_\_ Dedicated Acreage 158.87 ~~160~~ Acres  
Name of Producing Formation Pictured Cliffs Pool South Blanco (P.C.)

1. Is the Operator the only owner\* in the dedicated acreage outlined on the plat below?  
Yes ☒ No ☐.
2. If the answer to question one is "no," have the interests of all the owners been consolidated by communitization agreement or otherwise? Yes ☐ No ☐. If answer is "yes," Type of Consolidation \_\_\_\_\_
3. If the answer to question two is "no," list all the owners and their respective interests below:  
REF. GLO Plat dated: 18 December 1917

Owner

Land Description

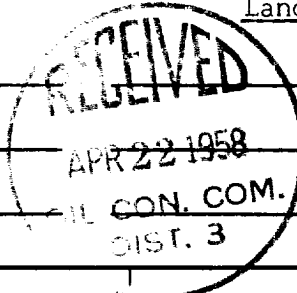

Section B

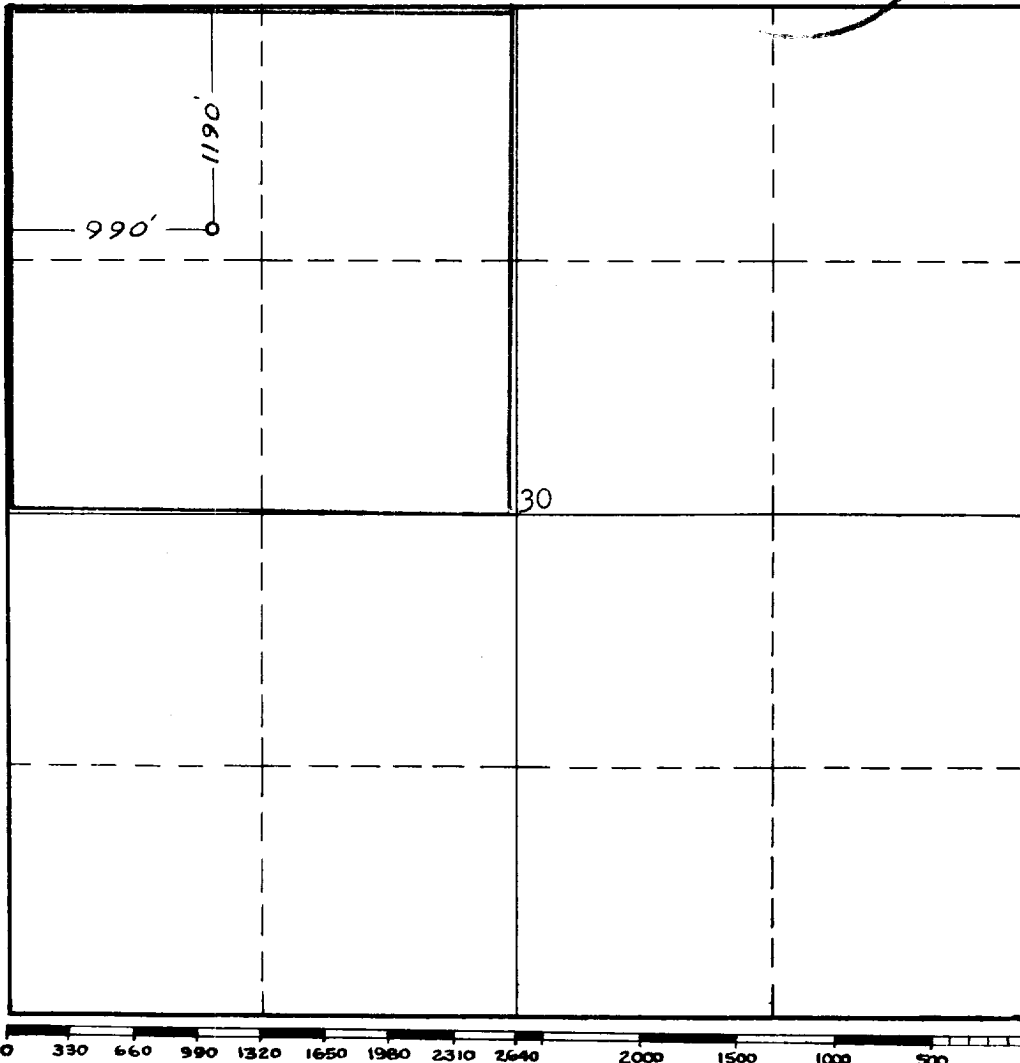

This is to certify that the information in Section A above is true and complete to the best of my knowledge and belief.

SKELLY OIL COMPANY  
(Operator)

(Representative)

Box 426, Farmington, New Mexico  
Address

This is to certify that the well location shown on the plat in Section B was plotted from field notes of actual surveys made by me or under my supervision and that the same is true and correct to the best of my knowledge and belief.

Date Surveyed 16 APRIL 1958

James P. Leese  
Registered Professional  
Engineer and/or Land Surveyor.

JAMES P. LEESE

Certificate No. 1463

(See instructions for completing this form on the reverse side)

SKELLY OIL COMPANY

3-25-68

WELLS REQUIRING FILE CORRECTION ONLY

LEASE NAME & WELL NUMBER	LOCATION	POOL	PRESENT ACREAGE	CORRECT ACREAGE
East Bisti Unit #108	D-7-24N-9W	Bisti Gallup	80 N/2 NW/4	80.36
East Bisti Unit #112	F-7-24N-9W	Bisti Gallup	80 S/2 NW/4	80.28
East Bisti Unit #115	L-7-24N-9W	Bisti Gallup	80 W/2 SW/4	80.32
East Bisti Unit #85	D-2-24N-10W	Bisti Gallup	80 N/2 NW/4	81.05
East Bisti Unit #84	B-3-24N-10W	Bisti Gallup	80 N/2 NE/4	81.10
East Bisti Unit #83	D-3-24N-10W	Bisti Gallup	80 N/2 NW/4	82.02
East Bisti Unit #82	B-4-24N-10W	Bisti Gallup	80 N/2 NE/4	82.00
East Bisti Unit #81	C-4-24N-10W	Bisti Gallup	80 N/2 NW/4	81.04
Lydia Rentz #1	M-19-25N-3W	So. Bl. PC	160	158.05
L. L. McConnell #7	D-30-25N-3W	So. Bl. PC	160	158.87
L. L. McConnell #1	N-30-25N-3W	So. Bl. PC	160	158.97
L. L. McConnell #4	D-31-25N-3W	So. Bl. PC	160	158.52
V. R. Nordhaus #1	D-19-25N-7W	Ballard PC	160	160.01
East Bisti Unit #25	M-19-25N-10W	Bisti Gallup	80 S/2 SW/4	79.34
East Bisti Unit #34	C-30-25N-10W	Bisti Gallup	80 N/2 NW/4	79.31
East Bisti Unit #38	E-30-25N-10W	Bisti Gallup	80 S/2 NW/4	79.37
East Bisti Unit #37	G-30-25N-10W	Bisti Gallup	79.72 S/2 NE/4	80
East Bisti Unit #44	K-30-25N-10W	Bisti Gallup	80 N/2 SW/4	79.43
East Bisti Unit #54	M-30-25N-10W	Bisti Gallup	80 S/2 SW/4	79.49
East Bisti Unit #55	C-31-25N-10W	Bisti Gallup	80 N/2 NW/4	79.58
Gallegos Gal. Sand Unit #21	C-5-26N-12W	Gallegos Gal.	40	39.59 <i>ova</i>
J. Q. Marshall #2	F-1-27N-9W	So. Bl. PC	160	159.10
Neah Victoria #2	H-1-27N-9W	So. Bl. PC	160	159.70

WELLS FOR WHICH FORM C-102, ACREAGE DEDICATION PLAT, MUST BE FILED  
(PLEASE FILE IN TRIPLICATE)

Jicarilla B. #3	D-5-24N-5W	Basin Dak.	W 320	W 344.66
C. W. Roberts #1	D-18-25N-3W	So. Bl. PC	160	155.77
C. W. Roberts #2	L-18-25N-3W	So. Bl. PC	160	156.27
Marshall A #2	F-14-27N-9W	So. Bl. PC	160	152.13