

Form 3160-5  
(November 1983)  
(Formerly 9-331)

UNITED STATES  
DEPARTMENT OF THE INTERIOR  
BUREAU OF LAND MANAGEMENT

SUBMIT IN TRIPLICATE\*  
(Other Instructions on  
reverse side)

Form approved.  
Budget Bureau No. 1004-0135  
Expires August 31 1985

**SUNDRY NOTICES AND REPORTS ON WELLS**

(Do not use this form for proposals to drill or to deepen or plug back to a different reservoir.  
Use "APPLICATION FOR PERMIT-" for such proposals.)

5. LEASE DESIGNATION AND SERIAL NO.  
**SF 079602**

6. IF INDIAN, ALLOTTEE OR TRIBE NAME

7. UNIT AGREEMENT NAME

8. FARM OR LEASE NAME

**L.L. McCONNELL**

9. WELL NO.

**\*\*14A (OLD #16)**

10. FIELD AND POOL, OR WILDCAT

*Blanco mvp 24A Gallup*

11. SEC., T., R., OR B&K. AND  
SURVEY OR AREA

**SEC. 29, T-25-N, R-3-W**

12. COUNTY OR PARISH

**RIO ARRIBA**

13. STATE

**NM**

14. PERMIT NO.

**API #30-039-25319**

15. ELEVATIONS (Show whether DF, RT, GR, etc.)

**GR-7460'**

16.

**Check Appropriate Box To Indicate Nature of Notice, Report, or Other Data**

NOTICE OF INTENTION TO:

TEST WATER SHUT-OFF

FRACTURE TREAT

SHOOT OR ACIDIZE

REPAIR WELL

(Other) **MOVE LOCATION, ADD FIELD, BOP**

PULL OR ALTER CASING

MULTIPLE COMPLETE

ABANDON\*

CHANGE PLANS

WATER SHUT-OFF

FRACTURE TREATMENT

SHOOTING OR ACIDIZING

(Other)

SUBSEQUENT REPORT OF:

REPAIRING WELL

ALTERING CASING

ABANDONMENT\*

(NOTE: Report results of multiple completion on well  
Completion or Recompletion Report and Log form.)

17. DESCRIBE PROPOSED OR COMPLETED OPERATIONS (Clearly state all pertinent details, and give pertinent dates, including estimated date of starting any proposed work. If well is directionally drilled, give subsurface locations and measured and true vertical depths for all markers and zones pertinent to this work.)\*

\*FIELDS: BLANCO, MESA VERDE AND WEST LINDRITH, GALLUP-DAKOTA.

UPON FURTHER REVIEW OF THIS AREA, IT HAS BEEN DETERMINED THAT AN ANNULAR BOP IS NOT NEEDED AS ORIGINALLY SUBMITTED WITH THE APD. TEXACO RESPECTFULLY REQUESTS THAT THE MINIMUM BOP REQUIREMENTS FOR THIS WELL BE MODIFIED TO ONLY A 3000 psig WORKING PRESSURE DOUBLE RAM PREVENTER AS PER THE ATTACHED SCHEMATIC.

TEXACO REQUESTS THAT THE BLANCO, MESA VERDE FIELD BE ADDED TO THE APD. IT IS PLANNED TO MAKE A SINGLE, DOWNHOLE COMMINGLED COMPLETION IN THE MESA VERDE (CHACRA, MENEFE, POINT LOOKOUT) AND THE GALLUP-DAKOTA ZONES. APPLICATION TO DOWNHOLE COMMINGLE IS BEING APPLIED FOR. **THE WELL NUMBER IS BEING CHANGED FROM 16 TO 14A TO BE CONSISTANT WITH THE WELL NUMBERING FOR THE MESA VERDE FIELD.**

THIS WELL WILL BE AN UNORTHODOX LOCATION FOR THE BLANCO, MESA VERDE FIELD. THE REQUEST FOR THE UNORTHODOX LOCATION BECAUSE OF TOPOGRAPHY IS BEING APPLIED FOR IN SANTA FE. THIS WELL WAS MOVED TO MINIMIZE THE CHANCES FOR OBJECTION FROM THE DIRECT OFFSET OPERATOR REQUIREMENTS FOR THE LOCATION.

THE SURFACE AGREEMENT FOR THE NEW LOCATION IS ATTACHED.

**RECEIVED**  
APR 11 1994

**OIL CON. DIV.**  
**DIST. 3**

18. I hereby certify that the foregoing is true and correct

SIGNED C.P. Basham/cwh

TITLE DRILLING OPERATIONS MANAGER

DATE 02-25-94

(This space for Federal or State office use)

APPROVED BY SHIRLEY MONDY

TITLE Oil and Gas Division Manager

DATE APR 7 1994

CONDITIONS OF APPROVAL, IF ANY:

*NSL-3360*  
\*See Instructions on Reverse Side

10/10/2020

10/10/2020 10:10:10

10/10/2020 10:10:10

10/10/2020 10:10:10

10/10/2020 10:10:10

Sub... Appropriate  
District Office  
State Lease - 4 copies  
Fee Lease - 3 copies

State of New Mexico  
Energy, Minerals and Natural Resources Department

Form C-102  
Revised 1-1-89

OIL CONSERVATION DIVISION

DISTRICT I  
P.O. Box 1980, Hobbs, NM 88240

P.O. Box 2088  
Santa Fe, New Mexico 87504-2088

DISTRICT II  
P.O. Drawer DD, Artesia, NM 88210

DISTRICT III  
1000 Rio Brazos Rd., Aztec, NM 87410

WELL LOCATION AND ACREAGE DEDICATION PLAT

All Distances must be from the outer boundaries of the section

Operator TEXACO			Lease L.L. McCONNELL			Well No. 14A		
Unit Letter B	Section 29	Township 25 NORTH	Range 3 WEST	County RIO ARRIBA				
Actual Footage Location of Well:								
790 feet from the NORTH line and			2310 feet from the EAST line					
Ground level Elev. 7460' UG			Producing Formation Mesa Verde Gallup-Dakota			Pool Blanco, Mesa Verde West Lindrith Gallup-Dakota		
						Dedicated Acreage: 320/160 Acres		

1. Outline the acreage dedicated to the subject well by colored pencil or hatchure marks on the plat below.

2. If more than one lease is dedicated to the well, outline each and identify the ownership thereof (both as to working interest and royalty).

3. If more than one lease of different ownership is dedicated to the well, have the interest of all owners been consolidated by communitization, unitization, force-pooling, etc.?

☐ Yes ☐ No If answer is "yes" type of consolidation

If answer is "no" list the owners and tract descriptions which have actually been consolidated. (Use reverse side of this form if necessary.)

No allowable will be assigned to the well until all interests have been consolidated (by communitization, unitization, forced-pooling, or otherwise) or until a non-standard unit, eliminating such interest, has been approved by the Division.

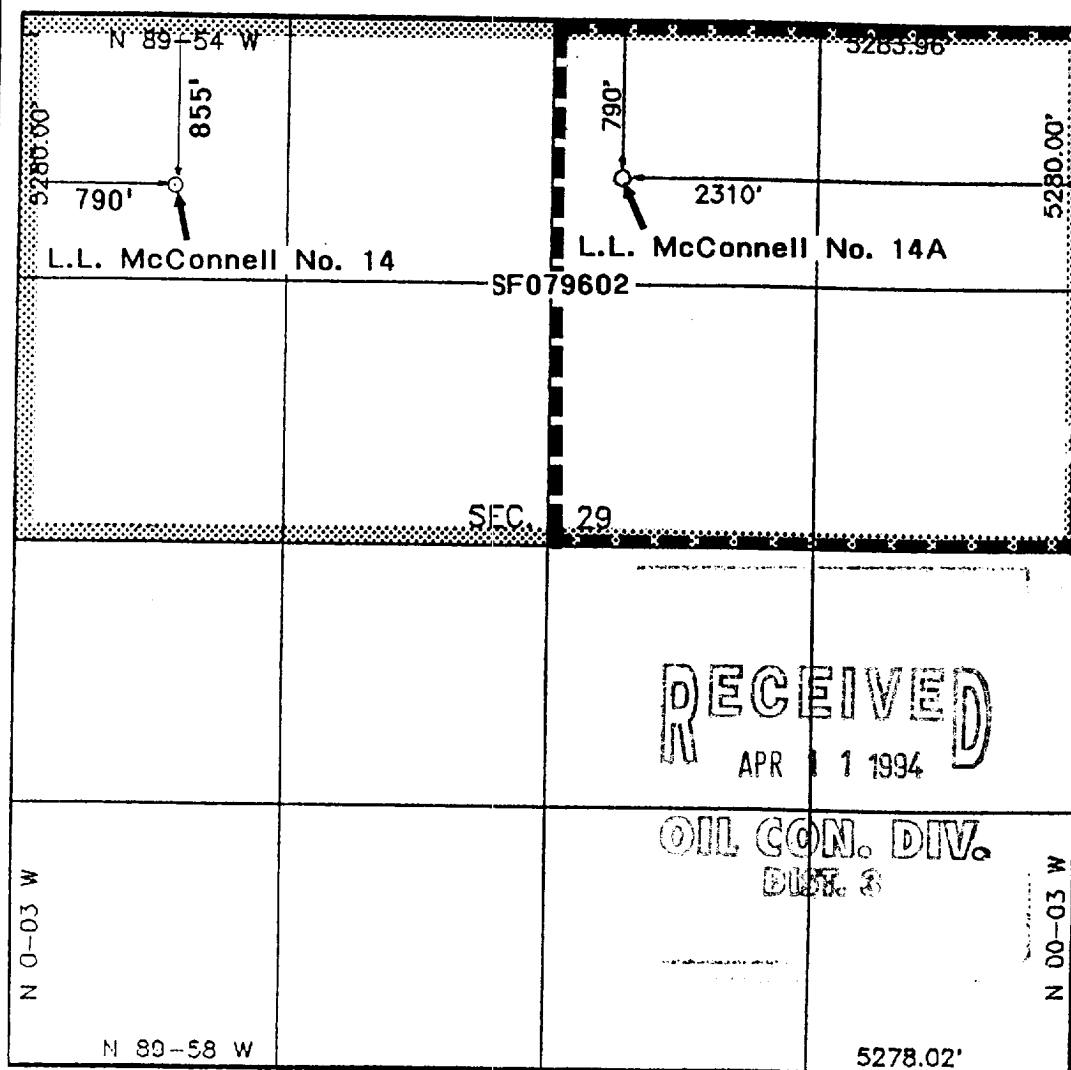

OPERATOR CERTIFICATION

I hereby certify that the information contained herein is true and complete to the best of my knowledge and belief.

Signature

Royce Marriott

Printed Name

Royce Marriott

Position

Division Surveyor

Company

TEXACO E&P Inc

Date

1-24-94

SURVEYOR CERTIFICATION

I hereby certify that the well location shown on this plat was plotted from field notes of actual surveys made by me or under my supervision, and that the same is true and correct to the best of my knowledge and belief.

12/09/93

Date Surveyed

[Signature]

Signature of State Professional Surveyor

NEW MEXICO 6857 REGISTERED LAND SURVEYOR

Certified by Neale C. Edwards

[illegible]

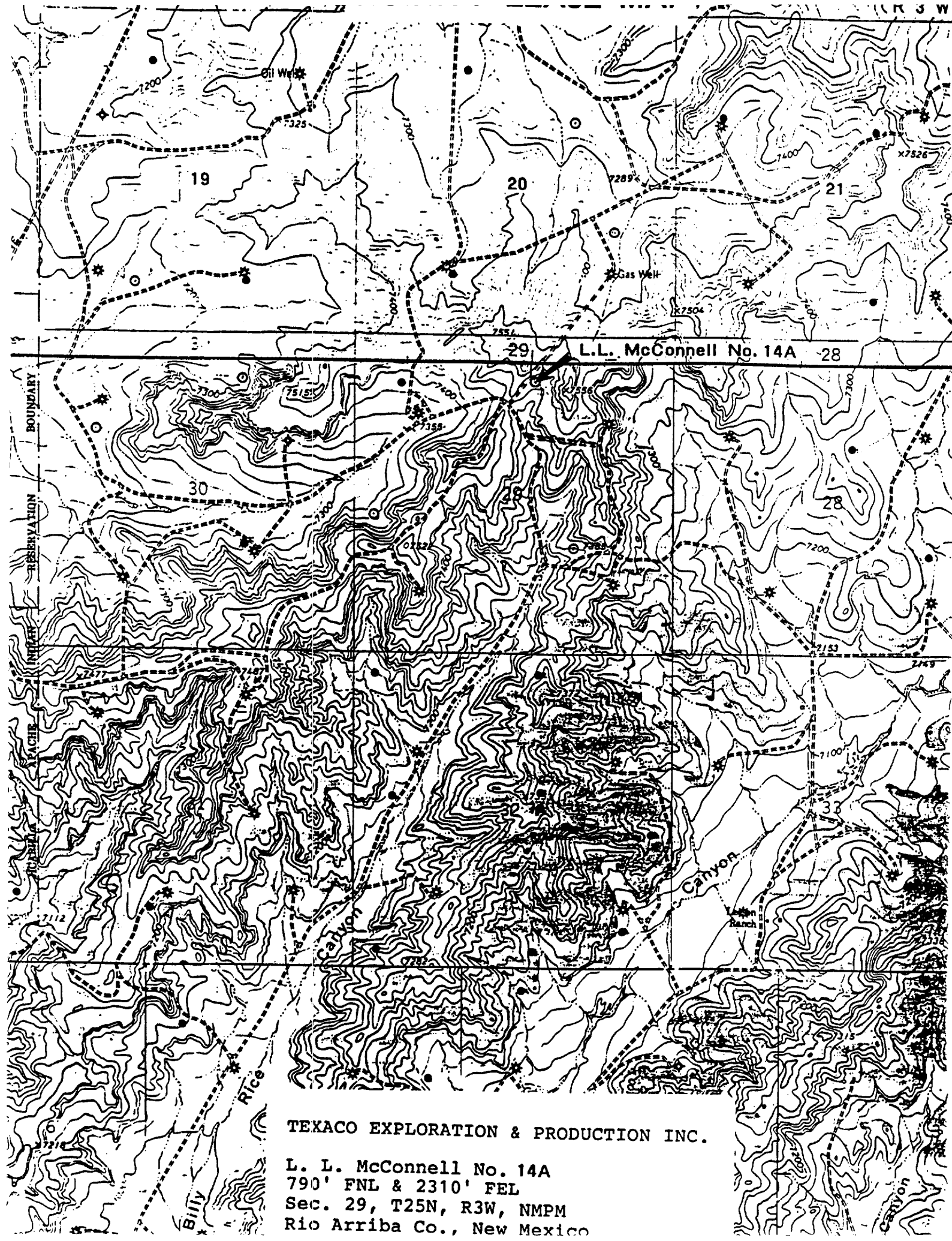

TEXACO EXPLORATION & PRODUCTION INC.

L. L. McConnell No. 14A  
790' FNL & 2310' FEL  
Sec. 29, T25N, R3W, NMPM  
Rio Arriba Co., New Mexico

