

(SUBMIT IN TRIPLICATE)

Indian Agency **Alamogordo**

UNITED STATES
DEPARTMENT OF THE INTERIOR
GEOLOGICAL SURVEY

Allottee **Alamogordo Tribal**

Lease No. **Lease No. 66**

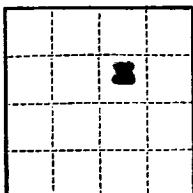

SUNDRY NOTICES AND REPORTS ON WELLS

| | | | |
|---|-------------------------------------|--|--|
| NOTICE OF INTENTION TO DRILL | <input checked="" type="checkbox"/> | SUBSEQUENT REPORT OF WATER SHUT-OFF | |
| NOTICE OF INTENTION TO CHANGE PLANS | | SUBSEQUENT REPORT OF SHOOTING OR ACIDIZING | |
| NOTICE OF INTENTION TO TEST WATER SHUT-OFF | | SUBSEQUENT REPORT OF ALTERING CASING | |
| NOTICE OF INTENTION TO REDRILL OR REPAIR WELL | | SUBSEQUENT REPORT OF REDRILLING OR REPAIR | |
| NOTICE OF INTENTION TO SHOOT OR ACIDIZE | | SUBSEQUENT REPORT OF ABANDONMENT | |
| NOTICE OF INTENTION TO PULL OR ALTER CASING | | SUPPLEMENTARY WELL HISTORY | |
| NOTICE OF INTENTION TO ABANDON WELL | | | |

(INDICATE ABOVE BY CHECK MARK NATURE OF REPORT, NOTICE, OR OTHER DATA)

October 16th

RECEIVED
OCT 16 1958
U.S. GEOLOGICAL SURVEY
FARMINGTON, NEW MEXICO

Well No. **8-2** is located **1630** ft. from **N** line and **1630** ft. from **E** line of sec. **28**

SW 1/4 NE 1/4 Sec. 28
(1/4 Sec. and Sec. No.)

ESH
(Twp.)

4W
(Range)

N.M.P.M.
(Meridian)

S. Elmore PG Dist.
(Field)

Rio Arriba
(County or Subdivision)

New Mexico
(State or Territory)

The elevation of the derrick floor above sea level is **6944** ft.

DETAILS OF WORK

(State names of and expected depths to objective sands; show sizes, weights, and lengths of proposed casings; indicate mudding jobs, cementing points, and all other important proposed work)

Pictured Cliffs Sand test. Estimated total depth 3400'.

Surface Casing: 90' of 8-1/8" OD 24# J-55 cemented to surface.
Production : Approximately 3400' of 5-1/8" OD 15.5# J-55 cemented with 100 sacks.

If commercial production is indicated, the producing section will be sand-water fractured.

I understand that this plan of work must receive approval in writing by the Geological Survey before operations may be commenced.

Company **EL PASO NATURAL GAS COMPANY**

Address **Box 997**

Farmington, New Mexico

By **DC Johnston**
Title **Petroleum Engineer**

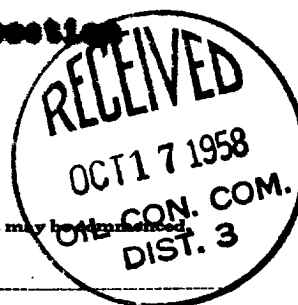

Well Location and Acreage Dedication Plat

Section A.

Date **October 16, 1958**

Operator **EL PASO NATURAL GAS COMPANY** Lease **JICARILLA**
 Well No. **8-B** Unit Letter **G** Section **28** Township **25 NORTH** Range **4 WEST** NMPM
 Located **1650** Feet From **THE NORTH** Line, **1650** Feet From **THE EAST** Line
 County **RIO ARriba** G. L. Elevation **6936.3** Dedicated Acreage **160** Acres
 Name of Producing Formation **Pictured Cliffs** Pool **S. Blanco FC No.**

1. Is the Operator the only owner in the dedicated acreage outlined on the plat below?
 Yes ☒ No ☐
2. If the answer to question one is "no", have the interests of all the owners been consolidated by communitization agreement or otherwise? Yes ☐ No ☐ If answer is "yes", Type of Consolidation.
3. If the answer to question two is "no", list all the owners and their respective interests below:

Owner

Land Description



RECEIVED
 OCT 16 1958
 U. S. GEOLOGICAL SURVEY
 FARMINGTON, NEW MEXICO

Section B.

Note: All distances must be from outer boundaries of section.

This is to certify that the information in Section A above is true and complete to the best of my knowledge and belief.

EL PASO NATURAL GAS COMPANY

(Operator)
DC Johnston

(Representative)

Box 997

(Address)

Farmington, New Mexico

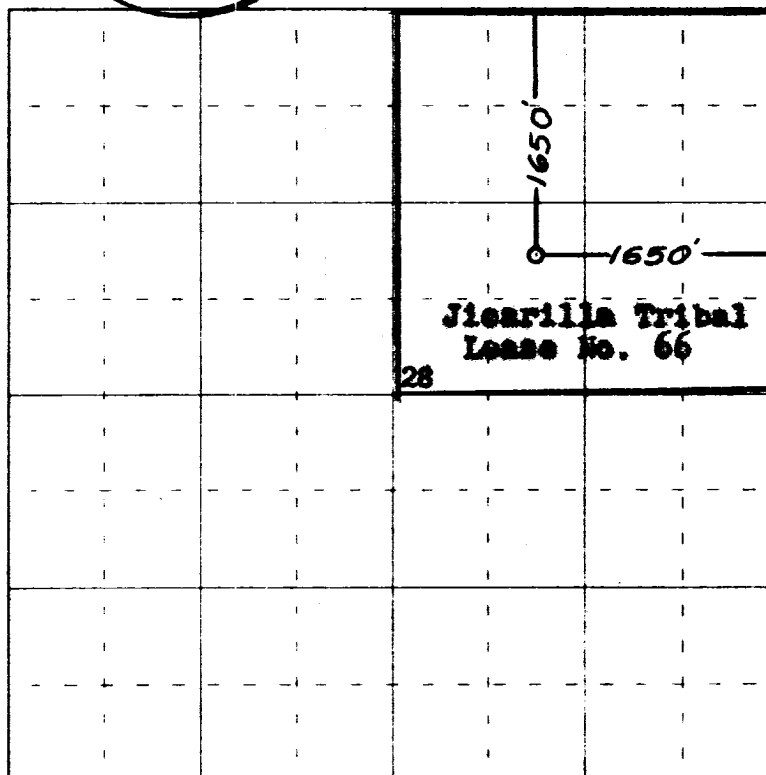

0 330 660 990 1320 1650 1980 2310 2640 2000 1500 1000 500 0

Scale 4 inches equal 1 mile

Ref. GLO Plat dated: 4 Dec. 1882



This is to certify that the above plat was prepared from field notes of actual surveys made by me or under my supervision and that the same are true and correct to the best of my knowledge and belief.

Date Surveyed **9 October 1958**

James P. Lee
 Registered Professional Engineer and/or Land Surveyor
JAMES P. LEESE N. MEX. REG. NO. 1463