

(SUBMIT IN TRIPLICATE)

UNITED STATES
DEPARTMENT OF THE INTERIOR
GEOLOGICAL SURVEY

Land Office Santa Fe
Lease No. N.M. 06855
Unit J. R. Anderson

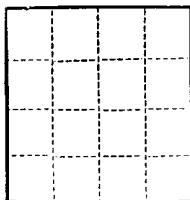

SUNDRY NOTICES AND REPORTS ON WELLS

NOTICE OF INTENTION TO DRILL	<input checked="" type="checkbox"/>	SUBSEQUENT REPORT OF WATER SHUT-OFF	
NOTICE OF INTENTION TO CHANGE PLANS		SUBSEQUENT REPORT OF SHOOTING OR ACIDIZING	
NOTICE OF INTENTION TO TEST WATER SHUT-OFF		SUBSEQUENT REPORT OF ALTERING CASING	
NOTICE OF INTENTION TO RE-DRILL OR REPAIR WELL		SUBSEQUENT REPORT OF RE-DRILLING OR REPAIR	
NOTICE OF INTENTION TO SHOOT OR ACIDIZE		SUBSEQUENT REPORT OF ABANDONMENT	
NOTICE OF INTENTION TO PULL OR ALTER CASING		SUPPLEMENTARY WELL HISTORY	
NOTICE OF INTENTION TO ABANDON WELL			

(INDICATE ABOVE BY CHECK MARK NATURE OF REPORT, NOTICE, OR OTHER DATA)

May 7, 1959

J. R. Anderson
Well No. 2 is located 970 ft. from N line and 1175 ft. from E line of sec. 26

NE 1/4 Section 26
(1/4 Sec. and Sec. No.)

29N
(Twp.)

3W
(Range)

N.M.P.M.
(Meridian)

South Blaine (P.C.)
(Field)

Rio Arriba
(County or Subdivision)

New Mexico
(State or Territory)

The elevation of the derrick floor above sea level is _____ ft.

DETAILS OF WORK

(State names of and expected depths to objective sands; show sizes, weights, and lengths of proposed casings; indicate mudding jobs, cementing points, and all other important proposed work)

It is our intention to drill Well No. 2 to approximately 3850' to test the Pictured Cliffs formation. Our casing program is as follows:

175' of 10-3/4" OD casing cemented with 175 sks. cement, to be circulated.

3850' of 5-1/2" OD casing cemented with 200 sks. cement.

The designated drilling unit is the NE 1/4-NE 1/4 of Section 26-29N-3W
Rio Arriba County, New Mexico.



I understand that this plan of work must receive approval in writing by the Geological Survey before operations may be commenced.

Company SKELLY OIL COMPANY
Address Box 426
Farmington, New Mexico

By Harold E. Cook
Title District Foreman

44200

Figure 1. Schematic representation of the experimental design. The subjects were divided into two groups: the control group and the experimental group. The control group received a standard diet and water, while the experimental group received a standard diet and water with a 10% sucrose solution. The subjects were divided into two groups: the control group and the experimental group. The control group received a standard diet and water, while the experimental group received a standard diet and water with a 10% sucrose solution.

1. *Chlorophyll a* (Chl *a*)

NEW MEXICO OIL CONSERVATION COMMISSION

Well Location and Acreage Dedication Plat

Section A.

Date May 9, 1959

Operator Skelly Oil Company Lease J. E. Anderson
Well No. 2 Unit Letter _____ Section 26 Township 25 North Range 3 West NMPM
Located 970 Feet From North Line, 1175 Feet From East Line
County Rio Arriba G. L. Elevation _____ Dedicated Acreage 260 Acres
Name of Producing Formation Pictured Cliffs Pool South Blanco (P.A.)

1. Is the Operator the only owner* in the dedicated acreage outlined on the plat below?
Yes X No _____
2. If the answer to question one is "no," have the interests of all the owners been consolidated by communitization agreement or otherwise? Yes _____ No _____. If answer is "yes,"
Type of Consolidation _____
3. If the answer to question two is "no," list all the owners and their respective interests below:

Owner

Land Description

Section B

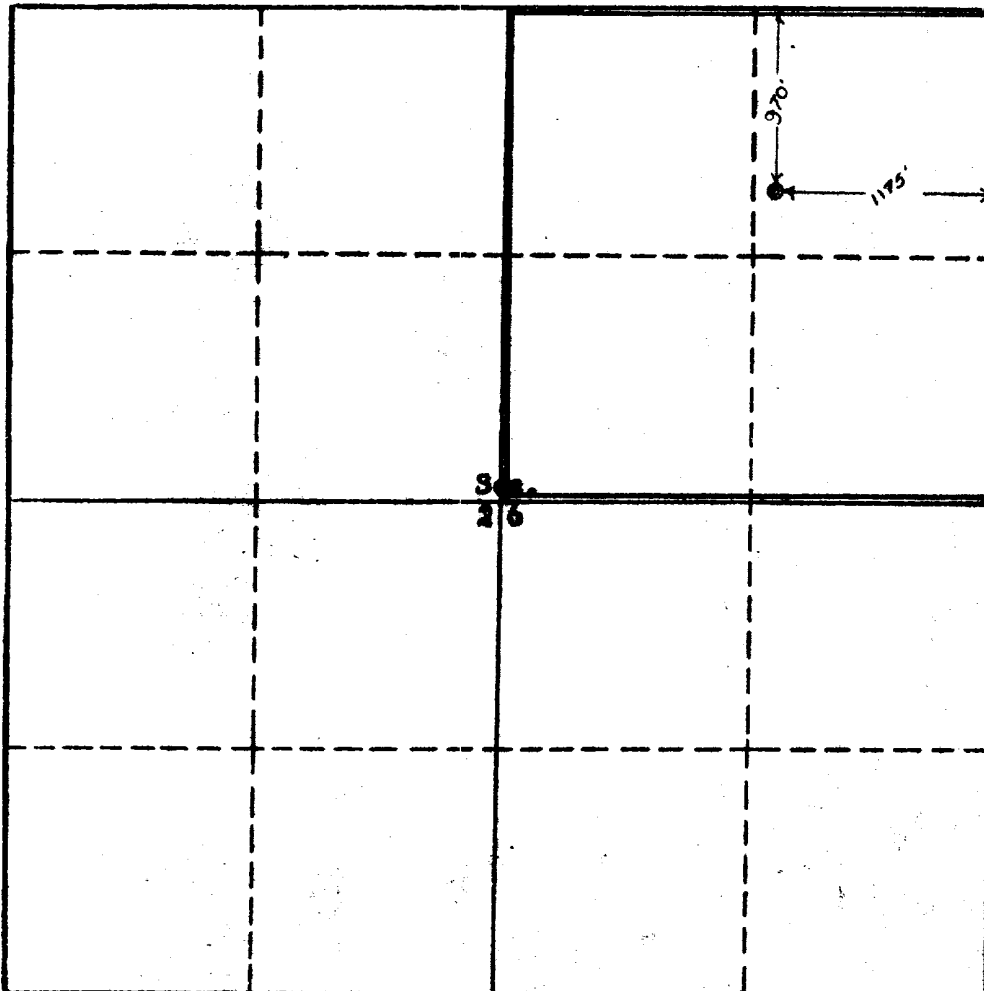

- 640 Acres, 1916 U.S. G.L.O. Survey.

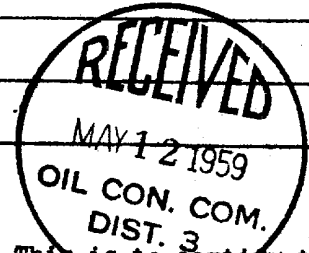
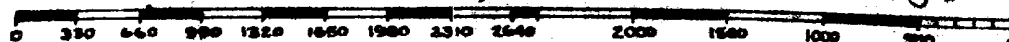

This is to certify that the information in Section A above is true and complete to the best of my knowledge and belief.

Skelly Oil Company

(Operator)

Harold E. Cabel
(Representative)

Box 426, Farmington, New Mexico

Address

This is to certify that the well location shown on the plat in Section B was plotted from field notes of actual survey made by me or under my supervision and that the same is true to the best of my knowledge and belief.

Date Surveyed May 4, 1959

Ernest V. Echohawk
Ernest V. Echohawk
Registered Land Surveyor.

Certificate No. 1545

10/10/10