

(SUBMIT IN TRIPLICATE)

Indian Agency Jicarilla

UNITED STATES
DEPARTMENT OF THE INTERIOR
GEOLOGICAL SURVEY

Tribal Cont. #41

Allottee

Lease No. Jicarilla "D"

SUNDRY NOTICES AND REPORTS ON WELLS

NOTICE OF INTENTION TO DRILL	<input checked="" type="checkbox"/>	SUBSEQUENT REPORT OF WATER SHUT-OFF	
NOTICE OF INTENTION TO CHANGE PLANS		SUBSEQUENT REPORT OF SHOOTING OR ACIDIZING	
NOTICE OF INTENTION TO TEST WATER SHUT-OFF		SUBSEQUENT REPORT OF ALTERING CASING	
NOTICE OF INTENTION TO REDRILL OR REPAIR WELL		SUBSEQUENT REPORT OF REDRILLING OR REPAIR	
NOTICE OF INTENTION TO SHOOT OR ACIDIZE		SUBSEQUENT REPORT OF ABANDONMENT	
NOTICE OF INTENTION TO PULL OR ALTER CASING		SUPPLEMENTARY WELL HISTORY	
NOTICE OF INTENTION TO ABANDON WELL			

(INDICATE ABOVE BY CHECK MARK NATURE OF REPORT, NOTICE, OR OTHER DATA)

U. S. GEOLOGICAL SURVEY
FARMINGTON, NEW MEXICO

May 31, 1961

Well No. 8 is located 1095 ft. from N line and 1820 ft. from W line of sec. 30

SW 1/4 Sec. 30
(1/4 Sec. and Sec. No.)

25N
(Twp.)

4W
(Range)

N.M.P.M.
(Meridian)

South Blanco Pictured Cliffs
(Field)

Rio Arriba
(County or Subdivision)

New Mexico
(State or Territory)

The elevation of the derrick floor above sea level is 7365 ft.

DETAILS OF WORK

(State names of and expected depths to objective sands; show sizes, weights, and lengths of proposed casings; indicate mudding jobs, cementing points, and all other important proposed work)

It is intended to drill a well with rotary tools thru the Pictured Cliffs formation and perforate and fracture possible productive intervals. Est. T. D. 3681'.
Casing Program:

9 5/8" set at 100' with 140 sacks of cement circulated to surface.
2 7/8" set at 3681' with 180 sacks of cement - 150% to cover Cjo Alamo.

The SW 1/4 of Section 30 is dedicated to this well.

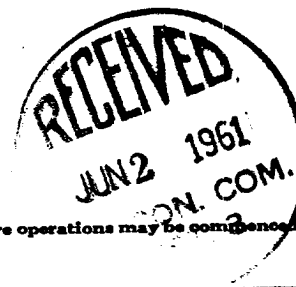

I understand that this plan of work must receive approval in writing by the Geological Survey before operations may be commenced.

Company El Paso Natural Gas Company

Address Box 990

Farmington, New Mexico

Original Signed D. W. Meehan
By

Title Petroleum Engineer

NEW MEXICO OIL CONSERVATION COMMISSION

Well Location and Acreage Dedication Plat

Section A.

Date **May 19, 1961**Operator **EL PASO NATURAL GAS COMPANY**Lease **JICARILLA "D" JICARILLA TRIBAL CONT. NO. 41**Well No. **8** Unit Letter **C** Section **30**Township **25-N** Range **4-W** NMPMLocated **1095** Feet From **NORTH** Line **1820**Feet From **WEST** LineCounty **RIO ARriba** G. L. Elevation **7375**Dedicated Acreage **163.22** AcresName of Producing Formation **PICTURED CLIFFS**Pool **SO. BLANCO P.C.**

1. Is the Operator the only owner in the dedicated acreage outlined on the plat below?

Yes ☒ No ☐2. If the answer to question one is "no", have the interests of all the owners been consolidated by communitization agreement or otherwise? Yes ☐ No ☐ If answer is "yes", Type of Consolidation.

3. If the answer to question two is "no", list all the owners and their respective interests below:

Owner

Land Description

Section B.

This is to certify that the information in Section A above is true and complete to the best of my knowledge and belief.

El Paso Natural Gas Company

(Operator)

Original Signed **D. W. Meehan**

(Representative)

Box 970

(Address)

Farmington, New Mexico

Note: All distances must be from outer boundaries of Section 30.

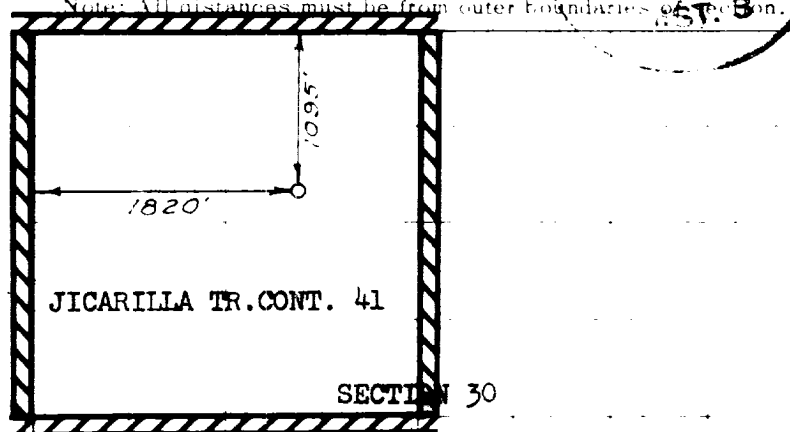

Scale: 1 inch equals 1 mile

This is to certify that the above plat was prepared from field notes of actual surveys made by me or under my supervision and that the same are true and correct to the best of my knowledge and belief.

(Seal)

Date Surveyed **May 8, 1961**

David O. Kilmer
Registered Professional Engineer and for Land Surveyor

Farmington, New Mexico