

Form 9-331 b
(April 1952)

(SUBMIT IN TRIPLICATE)

Indian Agency

UNITED STATES
DEPARTMENT OF THE INTERIOR
GEOLOGICAL SURVEY

Allottee

Lease No.

Contract # 125

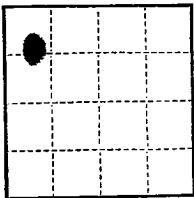

SUNDRY NOTICES AND REPORTS ON WELLS

NOTICE OF INTENTION TO DRILL	<input checked="" type="checkbox"/>	SUBSEQUENT REPORT OF WATER SHUT-OFF	<input type="checkbox"/>
NOTICE OF INTENTION TO CHANGE PLANS	<input type="checkbox"/>	SUBSEQUENT REPORT OF SHOOTING OR ACIDIZING	<input type="checkbox"/>
NOTICE OF INTENTION TO TEST WATER SHUT-OFF	<input type="checkbox"/>	SUBSEQUENT REPORT OF ALTERING CASING	<input type="checkbox"/>
NOTICE OF INTENTION TO REDRILL OR REPAIR WELL	<input type="checkbox"/>	SUBSEQUENT REPORT OF REDRILLING OR REPAIR	<input type="checkbox"/>
NOTICE OF INTENTION TO SHOOT OR ACIDIZE	<input type="checkbox"/>	SUBSEQUENT REPORT OF ABANDONMENT	<input type="checkbox"/>
NOTICE OF INTENTION TO PULL OR ALTER CASING	<input type="checkbox"/>	SUPPLEMENTARY WELL HISTORY	<input type="checkbox"/>
NOTICE OF INTENTION TO ABANDON WELL	<input type="checkbox"/>		<input type="checkbox"/>

(INDICATE ABOVE BY CHECK MARK NATURE OF REPORT, NOTICE, OR OTHER DATA)

August 17, 1959

Arizona-New Mexico
Well No. 28 is located 990 ft. from N line and 990 ft. from W line of sec. 36
Section 36, T. 28N. R. 28E. S. 36
(1/4 Sec. and Sec. No.) (Twp.) (Range) (Meridian)
Santa Elena, Pinar del Rio Elia Arriba New Mexico
(Field) (County or Subdivision) (State or Territory)

The elevation of the derrick floor above sea level is 7000 ft.

DETAILS OF WORK

(State names of and expected depths to objective sands; show sizes, weights, and lengths of proposed casings; indicate mudding jobs, cementing points, and all other important proposed work)

Propose to drill with rotary to approximate depth of 150'.
Set 3 1/2" surface casing - cement to surface.
Drill to approximate depth of 150' or through Pinar del Rio formation.
Run 2 1/2" casing to total depth, and cement with 50 sacks cement.
Suspend from.
Run 8" tubing.

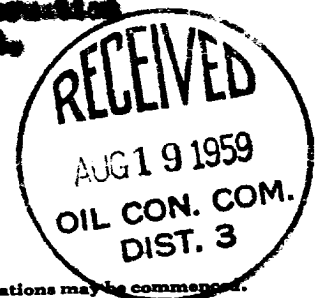

I understand that this plan of work must receive approval in writing by the Geological Survey before operations may be commenced.

Company Artes Oil and Gas Company
Address Box 6704,
Paradeplatz, New Mexico
By Joe C. Salmon
Title Chief Geologist

NEW MEXICO OIL CONSERVATION COMMISSION

Well Location and Acreage Dedication Plat

Section A.

Date August 12, 1959

Operator Astec Oil & Gas Company Lease Arizona Jicarilla
Well No. 8 Unit Letter D Section 25 Township 25N Range 4W NMPN
Located 990 Feet From North Line, 990 Feet From West Line
County Rio Arriba G. L. Elevation 7988 Dedicated Acreage 160 Acres
Name of Producing Formation Pictured Cliffs Pool South Blanco Pictured Cliffs

1. Is the Operator the only owner* in the dedicated acreage outlined on the plat below?
Yes XXXX No .
2. If the answer to question one is "no," have the interests of all the owners been consolidated by communitization agreement or otherwise? Yes No . If answer is "yes,"
Type of Consolidation
3. If the answer to question two is "no," list all the owners and their respective interests below:

Owner

Land Description

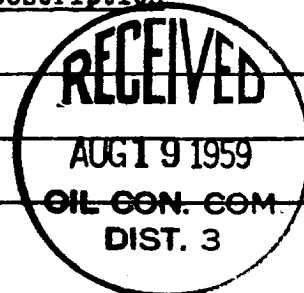

Section B

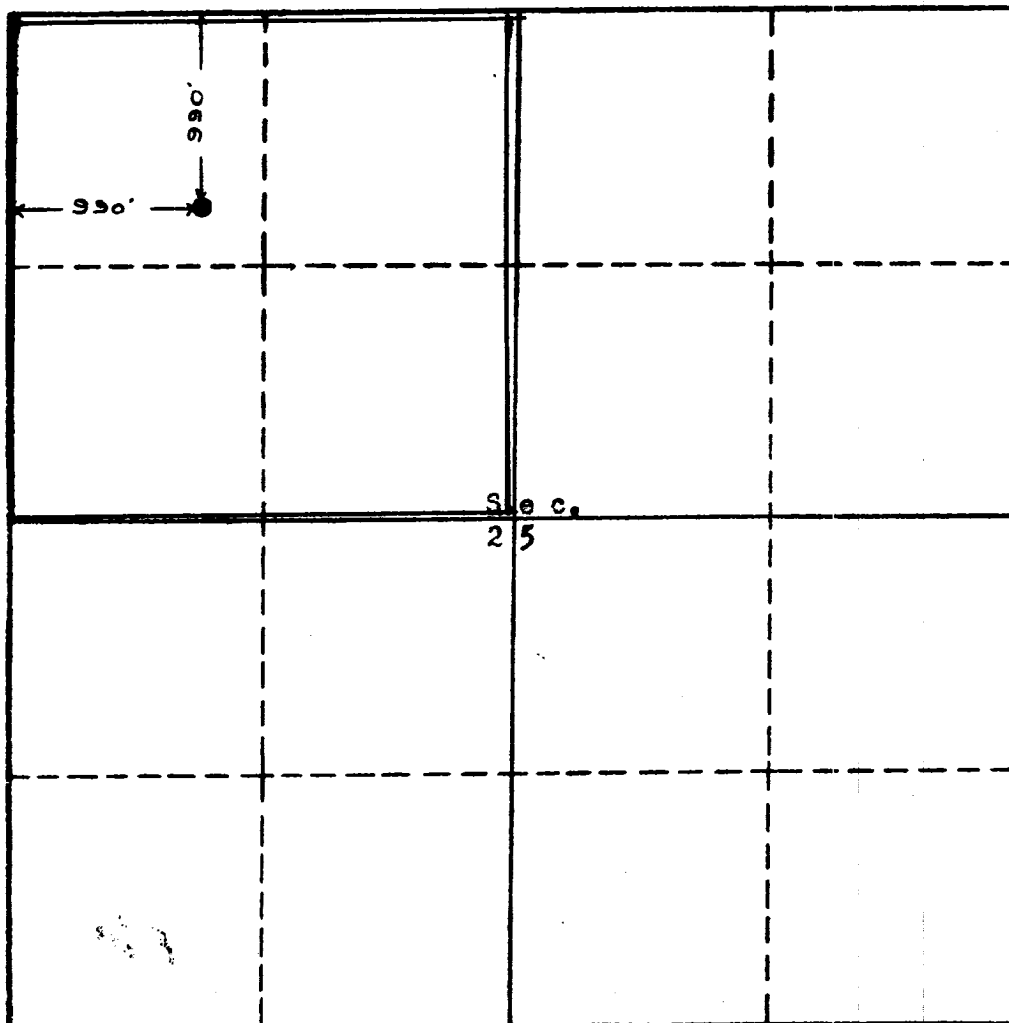

This is to certify that the information in Section A above is true and complete to the best of my knowledge and belief.

Astec Oil & Gas Company
(Operator)

ORIGINAL SIGNED BY JOE C. SALMON

(Representative)

Box 786, Farmington, N. M.
Address

This is to certify that the well location shown on the plat in Section A is plotted from field notes of a trial survey made by me under my supervision and that the same is true to the best of my knowledge and belief.

Date Surveyed Aug. 7, 1959

Ernest V. Echohawk
Ernest V. Echohawk
Registered Land Surveyor.

Certificate No. 1545