

(SUBMIT IN TRIPLICATE)

UNITED STATES
DEPARTMENT OF THE INTERIOR
GEOLOGICAL SURVEY

Indian Agency Silverilla

Apache Tribal

Allottee _____

Lease No. Contract 67

SUNDRY NOTICES AND REPORTS ON WELLS

| | | | |
|---|-------------------------------------|--|--|
| NOTICE OF INTENTION TO DRILL | <input checked="" type="checkbox"/> | SUBSEQUENT REPORT OF WATER SHUT-OFF | |
| NOTICE OF INTENTION TO CHANGE PLANS | | SUBSEQUENT REPORT OF SHOOTING OR ACIDIZING | |
| NOTICE OF INTENTION TO TEST WATER SHUT-OFF | | SUBSEQUENT REPORT OF ALTERING CASING | |
| NOTICE OF INTENTION TO REDRILL OR REPAIR WELL | | SUBSEQUENT REPORT OF REDRILLING OR REPAIR | |
| NOTICE OF INTENTION TO SHOOT OR ACIDIZE | | SUBSEQUENT REPORT OF ABANDONMENT | |
| NOTICE OF INTENTION TO PULL OR ALTER CASING | | SUPPLEMENTARY WELL HISTORY | |
| NOTICE OF INTENTION TO ABANDON WELL | | | |

RECEIVED
OCT 17 1960
U. S. GEOLOGICAL SURVEY
SARASOTA, NEW MEXICO

(INDICATE ABOVE BY CHECK MARK NATURE OF REPORT, NOTICE, OR OTHER DATA)

October 14, 1960

Well No. 1-29 is located 900 ft. from N line and 990 ft. from W line of sec. 29

N 1/4 Sec 29 (1/4 Sec. and Sec. No.) T25N (Twp.) R5W (Range) M.N.P.M. (Meridian)
Otero (Field) Rio Arriba (County or Subdivision) New Mexico (State or Territory)

The elevation of the derrick floor above sea level is 6344 ft.

DETAILS OF WORK

(State names of and expected depths to objective sands; show sizes, weights, and lengths of proposed casings; indicate mudlogging jobs, cementing points, and all other important proposed work)

Set 10 1/4" surface casing at 100' with 200 sacks of cement. Drill with rotary tools to a depth of approximately 6900'. Run 9 1/2" casing to total depth with a two stage cement tool set 100' below the Pictured Cliffs formation. We will cement the 1st stage with 350 sacks or enough to bring cement back up over the Gallup formation. The second stage will be cemented with 100 sacks or enough to protect the Pictured Cliffs. We will perforate and sand-water fracture the Dakota formation.

I understand that this plan of work must receive approval in writing by the Geological Survey before operations may be commenced.

Company Kay Kimbell
Address 801 Ridgcrest Dr., SE
Albuquerque, N. M.

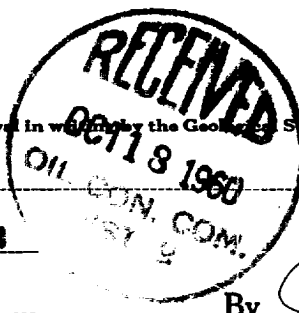

By Jay J. Harris
Jay J. Harris
Title Geologist



NEW MEXICO OIL CONSERVATION COMMISSION

Well Location and Acreage Dedication Plat

SECTION A.

Date **October 14, 1960**

Operator **Kay Kimball** Lease **Jicarilla Tribal**
 Well No. **1-23** Unit Letter **D.** Section **29** Township **25-N** Range **5-W** NMPM
 Located **900'** Feet From **North** Line, **990'** Feet From **West** Line
 County **Rio Arriba** G. L. Elevation **6546'** Dedicated Acreage **320 (10%)** Acres
 Name of Producing Formation **Dakota** Pool **Otero**

1. Is the Operator the only owner* in the dedicated acreage outlined on the plat below? Yes ☒ No
2. If the answer to question One is "No," have the interests of all the owners been consolidated by communitization agreement or otherwise? Yes ☐ No ☐ If answer "Yes," Type of Consolidation
3. If the answer to question Two is "No," list all the owners and their respective interests below

OWNER

LAND DESCRIPTION

SECTION B.

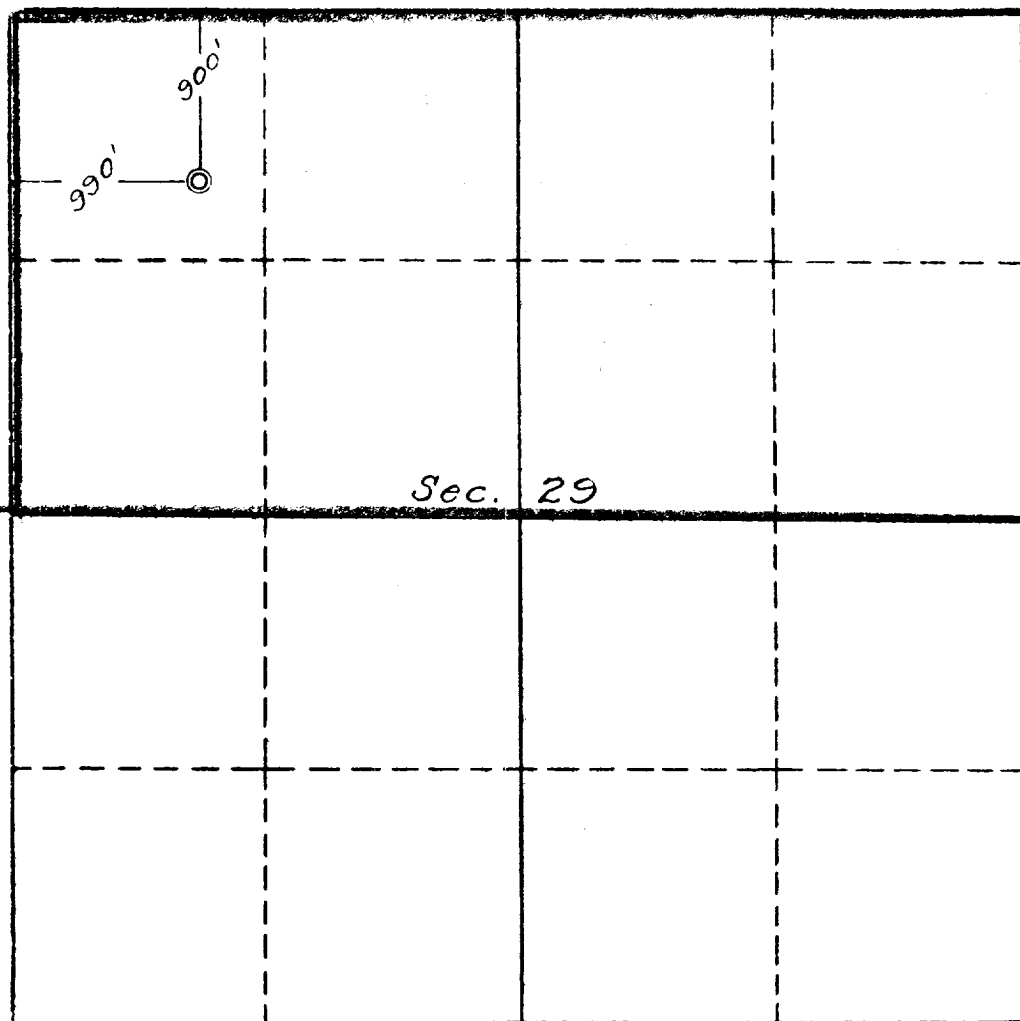

This is to certify that the information in Section A above is true and complete to the best of my knowledge and belief.

Kay Kimball

J. J. Harris
 J. J. Harris
 REPRESENTATIVE

**801 Ridgewood Dr., SE.
 Albuquerque, N. M.**

(ADDRESS)

This is to certify that the well location shown on the plat in Section B was plotted from field notes of actual surveys made by me, or under my supervision and that the same is true and correct to the best of my knowledge and belief.

Date Surveyed **10-1-60**

Four States Engineering Co.
 FARMINGTON, NEW MEXICO

Emil V. Echeverria
 REGISTERED ENGINEER OR
 LAND SURVEYOR

Certificate No. **1545**