

(SUBMIT IN TRIPLICATE)

UNITED STATES
DEPARTMENT OF THE INTERIOR
GEOLOGICAL SURVEY

Indian Agency Hicarilla

Apache

Allottee _____

Lease No. 64

Consess No. 56180

SUNDRY NOTICES AND REPORTS ON WELLS

NOTICE OF INTENTION TO DRILL.....	<input checked="" type="checkbox"/>	SUBSEQUENT REPORT OF WATER SHUT-OFF.....	
NOTICE OF INTENTION TO CHANGE PLANS.....		SUBSEQUENT REPORT OF SHOOTING OR ACIDIZING.....	
NOTICE OF INTENTION TO TEST WATER SHUT-OFF.....		SUBSEQUENT REPORT OF ALTERING CASING.....	
NOTICE OF INTENTION TO REDRILL OR REPAIR WELL.....		SUBSEQUENT REPORT OF REDRILLING OR REPAIR.....	
NOTICE OF INTENTION TO SHOOT OR ACIDIZE.....		SUBSEQUENT REPORT OF ABANDONMENT.....	
NOTICE OF INTENTION TO PULL OR ALTER CASING.....		SUPPLEMENTARY WELL HISTORY.....	
NOTICE OF INTENTION TO ABANDON WELL.....			

(INDICATE ABOVE BY CHECK MARK NATURE OF REPORT, NOTICE, OR OTHER DATA)

January 26, 19 59

Hicarilla-Apache

Well No. 20-2 is located 349 ft. from S line and 596 ft. from W line of sec. 20

SW 1/4 Sec. 20
(1/4 Sec. and Sec. No.)

T25N
(Twp.)

R4W
(Range)

100PM
(Meridian)

(Wildcat)
(Field)

Rio Arriba County
(County or Subdivision)

New Mexico
(State or Territory)

The elevation of the derrick floor above sea level is 7314 ft. (Est. R.B.M. 11')

DETAILS OF WORK

(State names of and expected depths to objective sands; show sizes, weights, and lengths of proposed casings; indicate mudding jobs, cementing points, and all other important proposed work)

We propose to drill this well with rotary tools to an estimated depth of 6765' to test the Gallup formation. Approximately 120' of 1 3/8" surface casing will be run and cemented and if commercial production is found, a string of 5 1/2" production casing will be run and cemented and the well completed.

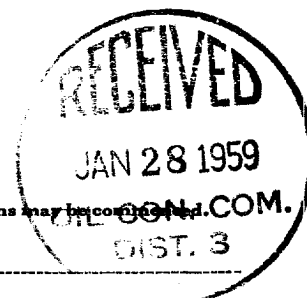

I understand that this plan of work must receive approval in writing by the Geological Survey before operations may be commenced.

Company Continental Oil Co.

Address Box 3312

Durango, Colorado

By BURTON HALL

Title District Superintendent

WAB-02
USGS(4), MWDG(4), LWH, JNN

NEW MEXICO OIL CONSERVATION COMMISSION

Well Location and Acreage Dedication Plat

Section A.

Date January 26, 1959

Operator Continental Oil Company Lease Jicarilla Apache
Well No. 20-2 Unit Letter M Section 20 Township 25 North Range 4 West NMPM
Located 596' Feet From West Line, 349 Feet From South Line
County Rio Arriba G. L. Elevation 7303 Dedicated Acreage 40 Acres
Name of Producing Formation Alamo Pool Undesignated

1. Is the Operator the only owner* in the dedicated acreage outlined on the plat below?
Yes X No .
2. If the answer to question one is "no," have the interests of all the owners been consolidated by communitization agreement or otherwise? Yes No . If answer is "yes," Type of Consolidation
3. If the answer to question two is "no," list all the owners and their respective interests below:

Owner

Land Description

RECEIVED

FEB 6 1959

OIL CON. COM.

DIST. 2

RECEIVED

JAN 28 1959

OIL CON. COM.

Section B

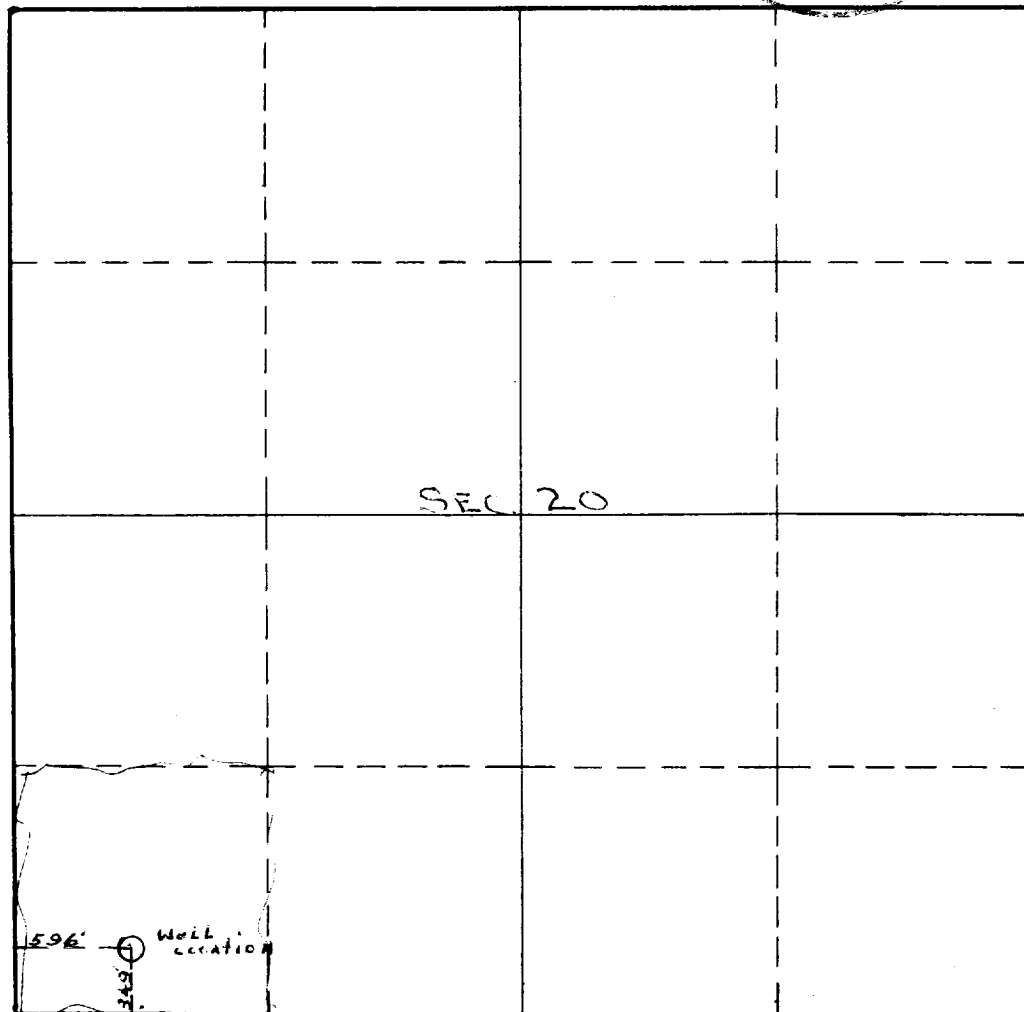

This is to certify that the information in Section A above is true and complete to the best of my knowledge and belief.

Continental Oil Co.

(Operator)

Burton Hall

District Superintendent

(Representative)

P. O. Box 3312

Durango, Colorado

Address

This is to certify that the well location shown on the plat in Section B was plotted from field notes of actual surveys made by me or under my supervision and that the same is true and correct to the best of my knowledge and belief.

Date Surveyed December 12, 1958

Elmer M. Clark

Registered Professional
Engineer and/or Land Surveyor.

Certificate No. 2279

(See instructions for completing this form on the reverse side) (Colo. Reg.)

INSTRUCTIONS FOR COMPLETION:

1. Operator shall furnish and certify to the information called for in Section A.
2. Operator shall outline the dedicated acreage for both oil and gas wells on the plat in Section B.
3. A registered professional engineer or land surveyor registered in the State of New Mexico or approved by the Commission shall show on the plat the location of the well and certify this information in the space provided.
4. All distances shown on the plat must be from the outer boundaries of Section.
5. If additional space is needed for listing owners and their respective interests as required in question 3, Section A, please use space below

* "Owner" means the person who has the right to drill into and to produce from any pool and to appropriate the production either for himself or for himself and another. (65-3-29 (e) NMSA 1953 Comp.)