

OIL CONSERVATION COMMISSION
3 DISTRICT

OIL CONSERVATION COMMISSION
BOX 2088
SANTA FE, NEW MEXICO

DATE 6-26-72

Re: Proposed NSP _____

Proposed NWU _____

Proposed NSL _____

Proposed NFO _____

Proposed MC ✓

Gentlemen:

I have examined the application dated 6-21-72
for the Continental Oil Co Jicacilla 20 #2 N. 20-25 N-4W
Operator Lease and Well No. S-T-R

and my recommendations are as follows:

Oppose

Yours very truly,

Curry Lewis

NEW MEXICO OIL CONSERVATION COMMISSION
SANTA FE, NEW MEXICO
APPLICATION FOR MULTIPLE COMPLETION

Form O-107
5-1-61

Operator Continental Oil Company County Rio Arriba Date June 21, 1972
Address 152 North Durbin St., Casper, Wyo. Lease Jicarilla 20 Well No. 2
Location of well 10N Township 20 Range 25N Section 4W

1. Has the New Mexico Oil Conservation Commission heretofore authorized the multiple completion of a well in these same pools or in the same zones within one mile of the subject well? YES _____ NO X
2. If answer is yes, identify one such instance: Order No. _____; Operator Lease, and Well No.: _____

3. The following facts are submitted:

	Upper Zone	Intermediate Zone	Lower Zone
a. Name of Pool and Formation	Mesaverde		Gallup
b. Top and Bottom of Pay Section (Perforations)	5193' RB - 5994' RB 660'		6360' RB 6866-70', 6870-80', 6880-6915', 6932-40', 6940-80'
c. Type of production (XXXX: Gas)	Gas		Oil
d. Method of Production (Flowing or Artificial Lift)	Flowing		Artificial Lift

4. The following are attached. (Please check YES or NO)

Yes	No	
<u>X</u>	<input type="checkbox"/>	a. Diagrammatic Sketch of the Multiple Completion, showing all casing strings, including diameters and setting depths, centralizers and or turbolizers and location thereof, quantities used and top of cement, perforated intervals, tubing strings, including diameters and setting depth, location and type of packers and side door chokes, and such other information as may be pertinent.
<u>X</u>	<input type="checkbox"/>	b. Map showing the location of all wells on applicant's lease, all offset wells on offset leases, and the names and addresses of operators of all leases offsetting applicant's lease.
<input type="checkbox"/>	<u>X</u>	c. Waivers consenting to such multiple completion from each offset operator, or in lieu thereof, evidence that said offset operators have been furnished copies of the application.
<input type="checkbox"/>	<u>X</u>	d. Electrical log of the well or other acceptable log with tops and bottoms of producing zones and intervals of perforation indicated thereon. (If such log is not available at the time application is filed it shall be submitted as provided by Rule 112-A.)

5. List all offset operators to the lease on which this well is located together with their correct mailing address.

Amerada Hess Corporation - P.O. Box 2040, Tulsa, Oklahoma 74102

Amoco Production Company - Security Life Building, Denver, Colorado 80202

Northwest Production Corporation - P.O. Box 1796, El Paso, Texas 79949

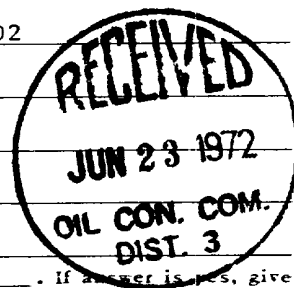

6. Were all operators listed in Item 5 above notified and furnished a copy of this application? YES X NO _____. If answer is yes, give date of such notification 6-21-72.

CERTIFICATE: I, the undersigned, state that I am the Administrative Supervisor of the Continental Oil Company (company), and that I am authorized by said company to make this report; and that this report was prepared under my supervision and direction and that the facts stated therein are true, correct and complete to the best of my knowledge.

NMOCC - Santa Fe(2)

NMOCC - Aztec(2)

File(2)

J. A. Uhlen
Signature

*Should waivers from all offset operators not accompany an application for administrative approval, the New Mexico Oil Conservation Commission will hold the application for a period of twenty (20) days from date of receipt by the Commission's Santa Fe office. If, after said twenty-day period, no protest nor request for hearing is received by the Santa Fe office, the application will then be processed.

NOTE: If the proposed multiple completion will result in an unorthodox well location and/or a non-standard perforation unit in one or more of the producing zones, then separate application for approval of the same should be filed simultaneously with this application.

PROPOSED
DOWNHOLE MULTIPLE COMPLETION

PROPOSED DOWNHOLE MULTIPLE COMPLETION

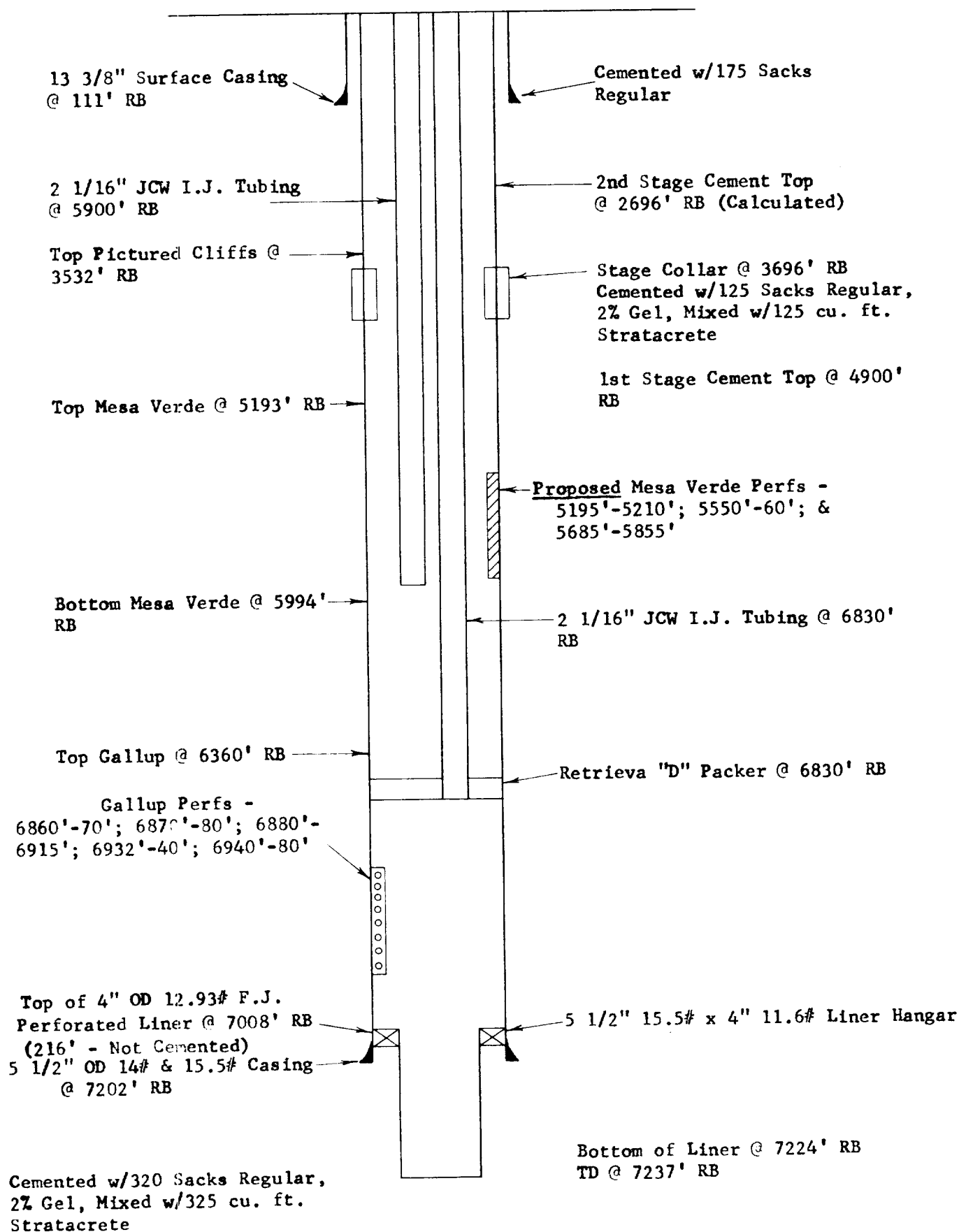

CONTINENTAL OIL COMPANY
PRODUCTION DEPARTMENT
Casper, Wyoming



WEST LINDRITH FIELD

Proposed Downhole Multiple Completion Jicarilla 20 No. 2

County: Rio Arriba

State: New Mexico

Engineer Tech.: D.B. Barnes

Draftsman: B.S.

Date: 3/9/72

Scale = No Scale

R. 4 W.

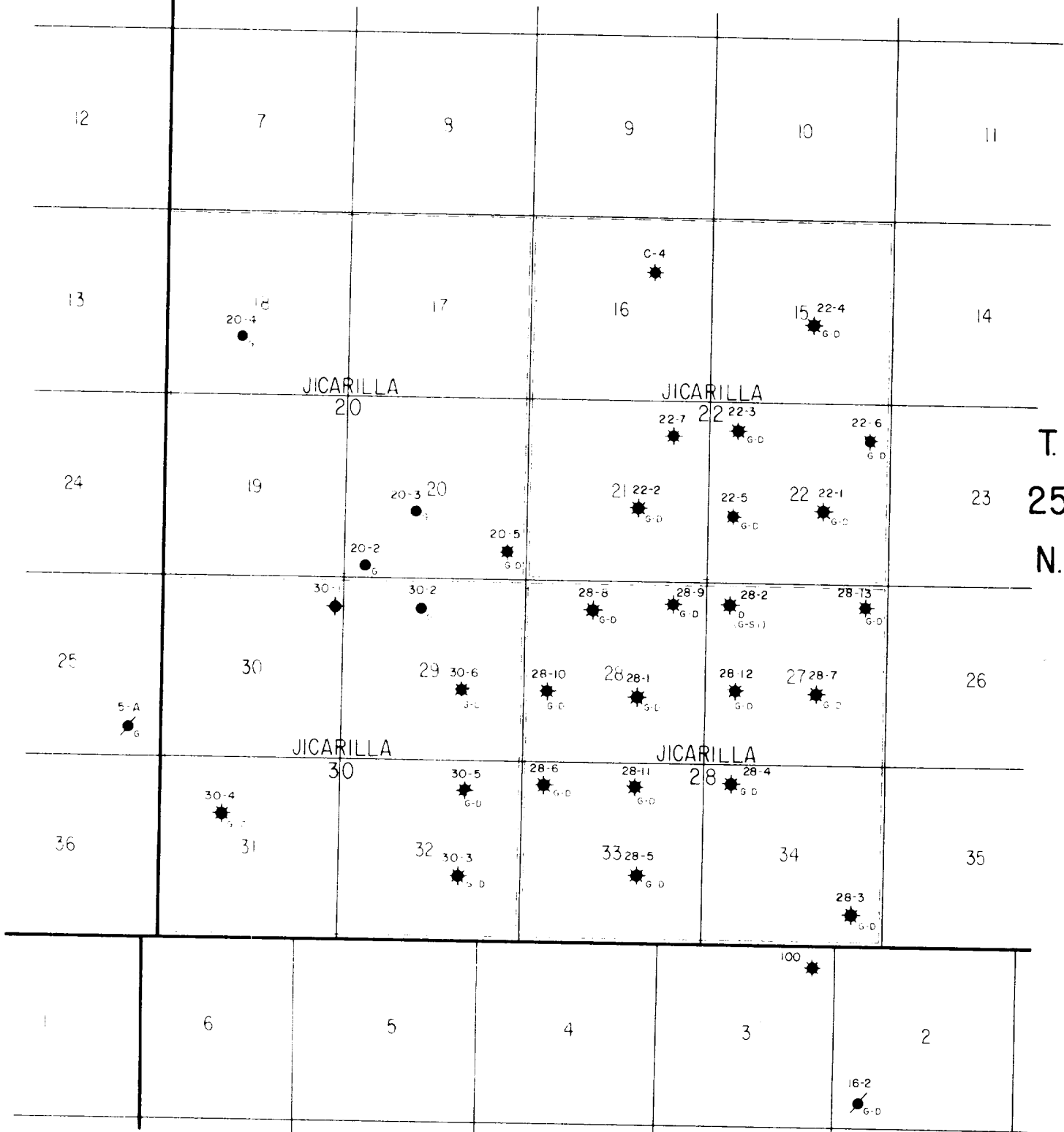

LEGEND

- LOCATION
- GALLUP OIL WELL
- DAKOTA OIL WELL
- ★ DUAL - GALLUP (Oil) CHACRA (Gas)
- ★ DUAL - GALLUP (Oil) DAKOTA (Oil-Gas)
- ✱ SHUT-IN WELL
- ◆ ABANDONED WELL
- PROPOSED LOCATIONS - 1971
- PROPOSED LOCATIONS - 1970

CONTINENTAL OIL COMPANY
PRODUCTION DEPARTMENT
Casper, Wyoming



WEST LINDRITH BLOCK
JICARILLA APACHE LEASES

County: Rio Arriba

Contour Interval -
State: New Mexico

Engineer:

Draftsman:

Date:

Scale = 4000'

Well Status Posted to:

NEW MEXICO OIL CONSERVATION COMMISSION
SANTA FE, NEW MEXICO
APPLICATION FOR MULTIPLE COMPLETION

Form O-107
5-1-61

Operator Continental Oil Company County Rio Arriba Date June 21, 1972
Address 152 North Durbin St., Casper, Wyo. Lease Jicarilla 20 Well No. 2
Location of Well 20 Township 25N Range 4W

1. Has the New Mexico Oil Conservation Commission heretofore authorized the multiple completion of a well in these same pools or in the same zones within one mile of the subject well? YES _____ NO X
2. If answer is yes, identify one such instance: Order No. _____; Operator Lease, and Well No.: _____

3. The following facts are submitted:

	Upper Zone	Intermediate Zone	Lower Zone
a. Name of Pool and Formation	<u>Mesaverde</u>		<u>Gallup</u>
b. Top and Bottom of Pay Section (Perforations)	<u>5193' RB - 5994' RB</u> <u>660'</u> <u>5195-5210', 5550-60', 5685-5855'</u>		<u>6360' RB</u> <u>6866-70', 6870-30', 6880-6915', 6932-40', 6940-80'</u> <u>Oil</u>
c. Type of production: XXXX Gas	<u>Gas</u>		
d. Method of Production (Flowing or Artificial Lift)	<u>Flowing</u>		<u>Artificial Lift</u>

4. The following are attached. (Please check YES or NO)

- Yes X No _____
- X a. Diagrammatic Sketch of the Multiple Completion, showing all casing strings, including diameters and setting depths, centralizers and or turbochargers and location thereof, quantities used and top of cement, perforated intervals, tubing strings, including diameters and setting depth, location and type of packers and side door chokes, and such other information as may be pertinent.
- X b. Plat showing the location of all wells on applicant's lease, all offset wells on offset leases, and the names and addresses of operators of all leases offsetting applicant's lease.
- X c. Waivers consenting to such multiple completion from each offset operator, or in lieu thereof, evidence that said offset operators have been furnished copies of the application.*
- X d. Electrical log of the well or other acceptable log with tops and bottoms of producing zones and intervals of perforation indicated thereon. (If such log is not available at the time application is filed it shall be submitted as provided by Rule 112-A.)

5. List all offset operators to the lease on which this well is located together with their correct mailing address.

Amerada Hess Corporation - P.O. Box 2040, Tulsa, Oklahoma 74102

Amoco Production Company - Security Life Building, Denver, Colorado 80202

Northwest Production Corporation - P.O. Box 1796, El Paso, Texas 79949

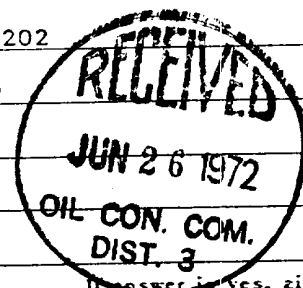

6. Were all operators listed in Item 5 above notified and furnished a copy of this application? YES X NO _____. If answer is yes, give date of such notification 6-21-72.

CERTIFICATE: I, the undersigned, state that I am the Administrative Supervisor of the Continental Oil Company (company), and that I am authorized by said company to make this report and that this report was prepared under my supervision and direction and that the facts stated therein are true, correct and complete to the best of my knowledge.

NYOCC - Santa Fe(2)
NYOCC - Aztec(2)
File(2)

J. A. Wilson
Signature

*Should waivers from all offset operators not accompany an application for administrative approval, the New Mexico Oil Conservation Commission will hold the application for a period of twenty (20) days from date of receipt by the Commission's Santa Fe office. If, after said twenty-day period, no protest nor request for hearing is received by the Santa Fe office, the application will then be processed.

NOTE: If the proposed multiple completion will result in an unorthodox well location and or a non-standard perforation unit in one or more of the producing zones, then separate application for approval of the same should be filed simultaneously with this application.

PROPOSED DOWNHOLE MULTIPLE COMPLETION

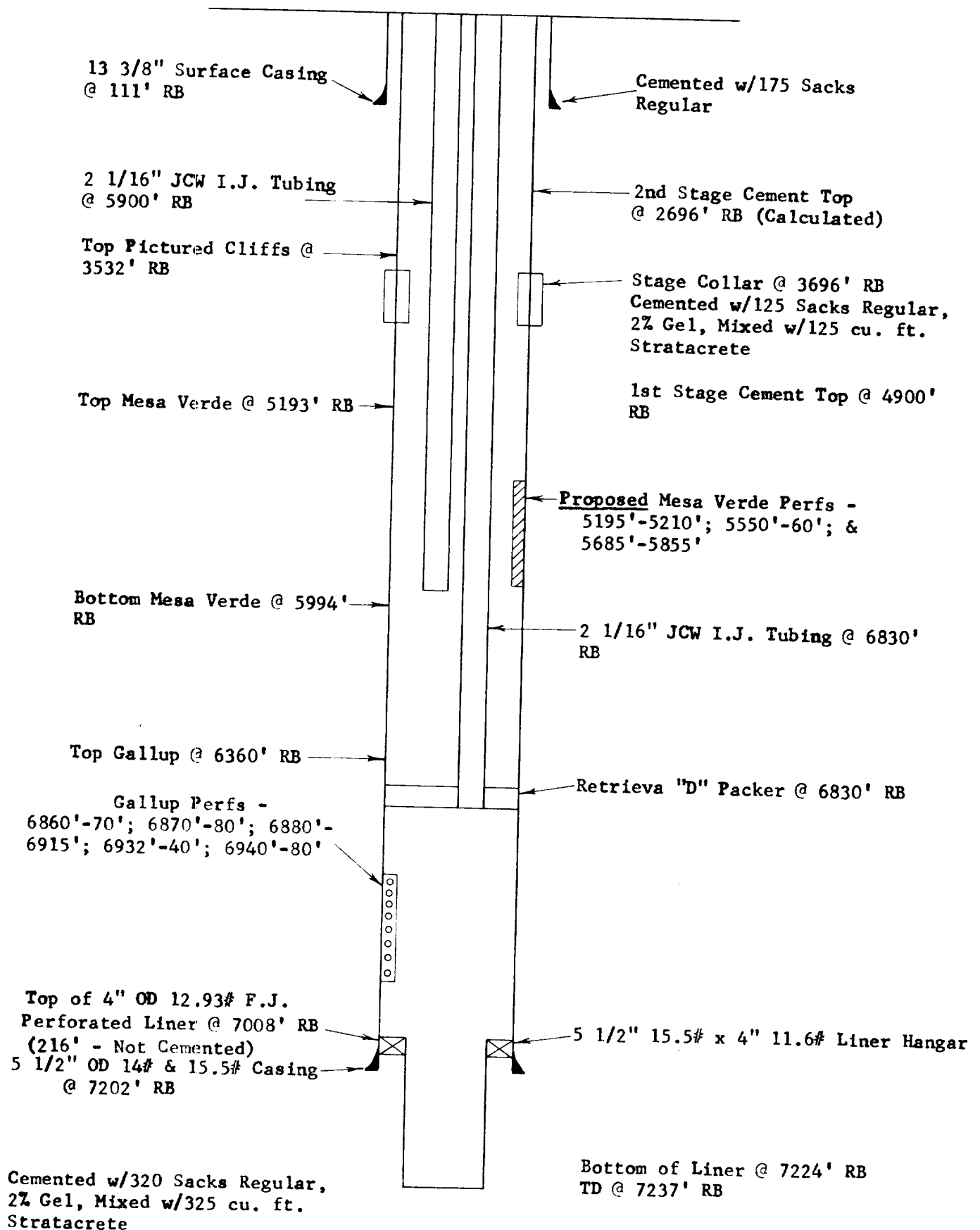

CONTINENTAL OIL COMPANY		
PRODUCTION DEPARTMENT Casper, Wyoming		
WEST LINDRITH FIELD		
Proposed Downhole Multiple Completion <u>Jicarilla 20 No. 2</u>		
County: Rio Arriba	State: New Mexico	

R. 4 W.

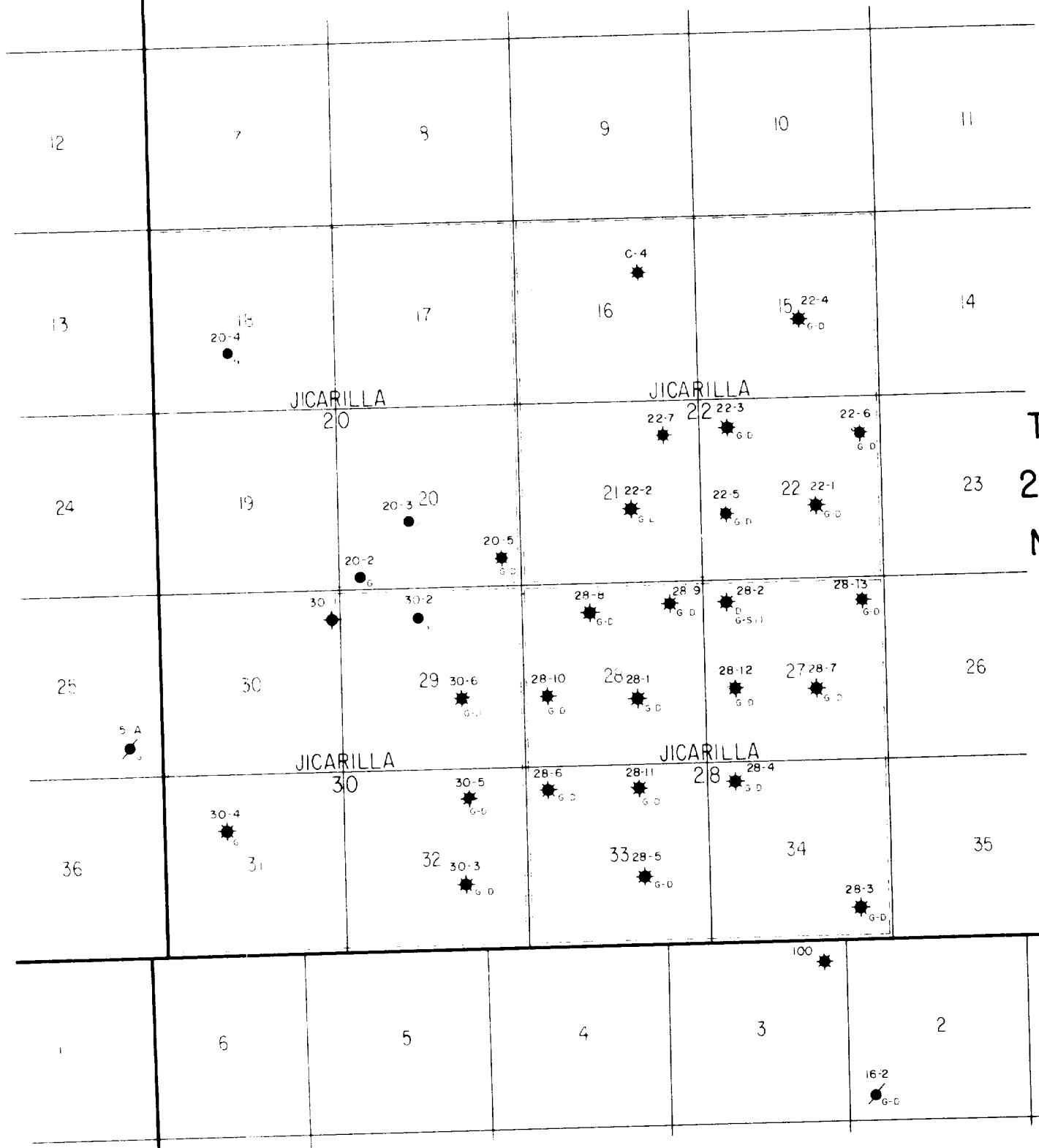

T.
25
N.

— L E G E N D —

- LOCATION
- _G GALLUP OIL WELL
- _D DAKOTA OIL WELL
- ★_G DUAL - GALLUP (Oil) CHACRA (Gas)
- ★_D DUAL - GALLUP (Oil) DAKOTA (Oil-Gas)
- ⊗ SHUT IN WELL
- ◆ ABANDONED WELL
- PROPOSED LOCATIONS - 1971
- PROPOSED LOCATIONS - 1970

CONTINENTAL OIL COMPANY
PRODUCTION DEPARTMENT
Casper, Wyoming



WEST LINDRITH BLOCK
JICARILLA APACHE LEASES

Contour Interval -

County: Rio Arriba

State: New Mexico

Engineer:

Draftsman:

Date:

Scale = 4000'

Well Status Posted to: