

COPY TO O.C.C.

P. O. Box 965
Farmington, New Mexico

December 2, 1955

Caswell Silver
325 Simms Building
Albuquerque, New Mexico

Re: Jicarilla Apache Contract #67

Gentlemen:

Receipt is acknowledged of your "Notice of Intention to Drill" dated December 2, 1955 covering your well No. 67-1 Jicarilla in SE $\frac{1}{4}$ SE $\frac{1}{4}$ sec. 20, T. 25 N., R. 5 W., N. M. P. M., Rio Arriba County, New Mexico, Wildcat pool.

Your proposed work is hereby approved subject to compliance with the provisions of the "Oil and Gas Operating Regulations" revised May 25, 1942, a copy of which will be sent to you on request, and subject to the following conditions:

1. Drilling operations so authorized are subject to the attached sheet for general conditions of approval.
2. Furnish copies of all logs.

Very truly yours,

P. T. McGrath
District Engineer

PMcGrath:al

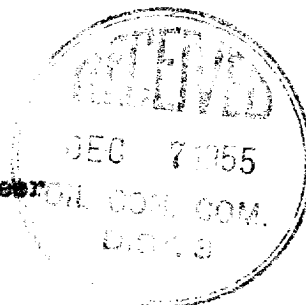

(SUBMIT IN TRIPLICATE)

Indian Agency **Jicarilla**....

UNITED STATES

Abstract

DEPARTMENT OF THE INTERIOR
GEOLOGICAL SURVEY

Allottee _____

Lease No. **Tribal #67**

SUNDRY NOTICES AND REPORTS ON WELLS

NOTICE OF INTENTION TO DRILL	X	SUBSEQUENT REPORT OF WATER SHUT-OFF
NOTICE OF INTENTION TO CHANGE PLANS		SUBSEQUENT REPORT OF SHOOTING OR ACIDIZING
NOTICE OF INTENTION TO TEST WATER SHUT-OFF		SUBSEQUENT REPORT OF ALTERING CASING
NOTICE OF INTENTION TO REDRILL OR REPAIR WELL		SUBSEQUENT REPORT OF REDRILLING OR REPAIR
NOTICE OF INTENTION TO SHOOT OR ACIDIZE		SUBSEQUENT REPORT OF ABANDONMENT
NOTICE OF INTENTION TO PULL OR ALTER CASING		SUPPLEMENTARY WELL HISTORY
NOTICE OF INTENTION TO ABANDON WELL		

(INDICATE ABOVE BY CHECK MARK NATURE OF REPORT, NOTICE, OR OTHER DATA)

December 2, 1955

Well No. 67-1 is located 990 ft. from N line and 901 ft. from E line of sec. 20

NW SE SE Sec. 20 25N 5W 14MPM
(1/4 Sec. and Sec. No.) (Twp.) (Range) (Meridian)

Wildcat
(Field)

Rio Arriba

New Mexico
(State or Territory)

The elevation of the derrick floor above sea level is 6400 ft. **approx.**

DETAILS OF WORK

(State names of and expected depths to objective sands; show sizes, weights, and lengths of proposed casings; indicate mudding jobs, cementing points, and all other important proposed work)

Drill 12 1/2 inch surface hole with rotary tools, set 100 feet 9 5/8 inch surface casing circulated to surface with 100 sacks cement. Drill 7 7/8 inch hole through Pictured Cliffs formation. Set 5 1/2 inch O. D. Production casing to top of pay or through depending on sand conditions. Perforate and fracture with 30,000 gallons water, 30,000 lbs. sand. Swab in, run 2 inch tubing and complete.

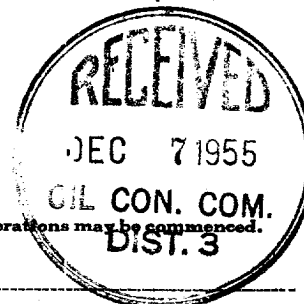

I understand that this plan of work must receive approval in writing by the Geological Survey before operations may be commenced.

Company CAGELL SILVER

Address **323 Simms Building**

Albuquerque

New Mexico

By

Title _____ Operator _____

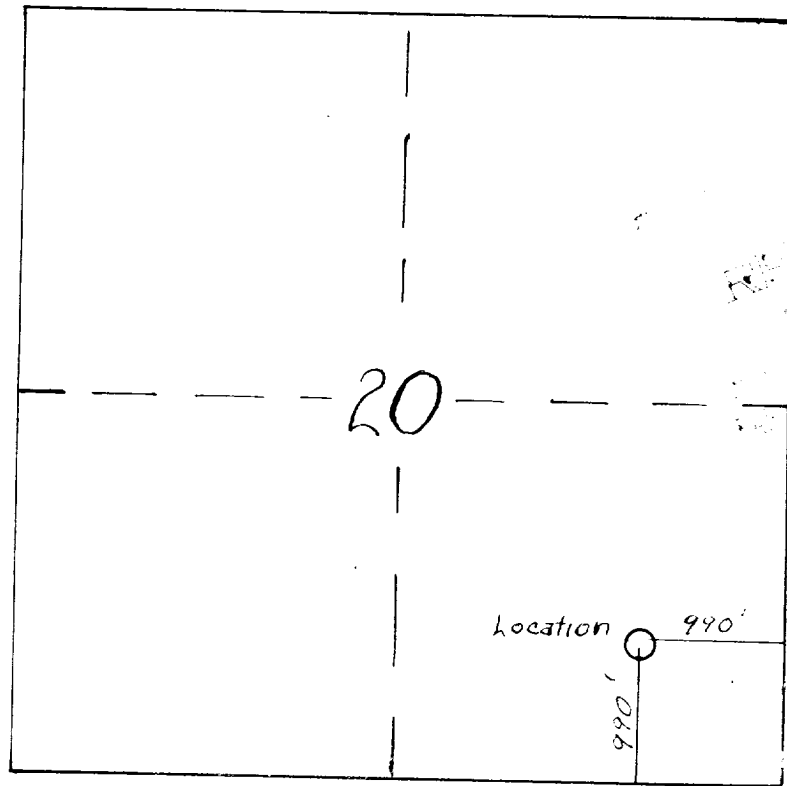

Location Plat for Caswell Silver - Jicarilla Tribal 67-1
 Located NW SE SE Section 20, Twp. 25 N., R. 5 W. NMPM
 Rio Arriba County, N.M.
 990' from South and East lines Sec. 20

Lease: Jicarilla Tribal No. 67
 Surveyed: 12-1-55

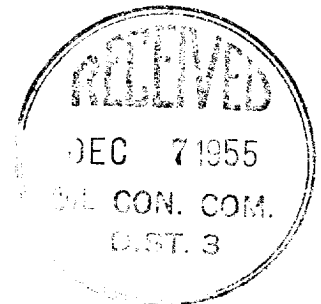

Caswell Silver