

(SUBMIT IN TRIPLICATE)

UNITED STATES
DEPARTMENT OF THE INTERIOR
GEOLOGICAL SURVEY

Budget Bureau No. 42-R358.4.
Form Approved.

Land Office Santa Fe

Lease No. MA 01383

(Formerly SF 079333)

Unit

SUNDRY NOTICES AND REPORTS ON WELLS

NOTICE OF INTENTION TO DRILL	<input checked="" type="checkbox"/>	SUBSEQUENT REPORT OF WATER SHUT-OFF	
NOTICE OF INTENTION TO CHANGE PLANS		SUBSEQUENT REPORT OF SHOOTING OR ACIDIZING	
NOTICE OF INTENTION TO TEST WATER SHUT-OFF		SUBSEQUENT REPORT OF ALTERING CASING	
NOTICE OF INTENTION TO RE-DRILL OR REPAIR WELL		SUBSEQUENT REPORT OF RE-DRILLING OR REPAIR	
NOTICE OF INTENTION TO SHOOT OR ACIDIZE		SUBSEQUENT REPORT OF ABANDONMENT	
NOTICE OF INTENTION TO PULL OR ALTER CASING		SUPPLEMENTARY WELL HISTORY	
NOTICE OF INTENTION TO ABANDON WELL			

(INDICATE ABOVE BY CHECK MARK NATURE OF REPORT, NOTICE, OR OTHER DATA)

December 23, 1963, 19

SUNICO-FEDERAL
Well No. 11 is located 1850 ft. from S line and 1850 ft. from W line of sec. 23

SH/4 Section 23
(¼ Sec. and Sec. No.)

23 North 2 West
(Twp.) (Range)

MM
(Meridian)

Undesignated
(Field)

Elis Arriba
(County or Subdivision)

(State or Territory)

The elevation of the ground floor above sea level is 7406.6 ft.

DETAILS OF WORK

(State names of and expected depths to objective sands; show sizes, weights, and lengths of proposed casings; indicate mudding jobs, cementing points, and all other important proposed work)

To set a minimum of 100' of 8 5/8" surface casing and cement with 100 sacks.
To drill with rotary tools to an approximate T.D. of 3500'. To run electric log to T.D.. If productive, to set approximately 3500' of 4 1/2" casing, and cement with 100 sacks. To perforate the Pictured Cliffs sand, sand-water frac, and run 1 1/2" tubing. To comply with the rules of the U.S.C.S. and New Mexico Oil & Gas Commission.

I understand that this plan of work must receive approval in writing by the Geological Survey before operations may be commenced.

Company E. L. FUNDINGSLAND

Address 1402 Denver U. S. National Center
Denver, Colorado

By E. L. Fundingsland, Jr.
Title Explorations Manager

NEW MEXICO OIL CONSERVATION COMMISSION

Well Location and Acreage Dedication Plat

Section A.

Date December 23, 1963

Operator E. L. FUNDINGSLAND Lease SUNICO - FEDERAL
 Well No. 11 Unit Letter K Section 23 Township 25 NORTH Range 2 WEST, NMPM
 Located 1850 Feet From the SOUTH Line, 1850 Feet From the WEST Line
 County RIO ARriba G. L. Elevation 7406.6 Dedicated Acreage 160 Acres
 Name of Producing Formation Pictured Cliff Pool Undesignated

1. Is the Operator the only owner in the dedicated acreage outlined on the plat below?

Yes X No _____

2. If the answer to question one is "no", have the interests of all the owners been consolidated by communitization agreement or otherwise? Yes _____ No _____. If answer is "yes", Type of Consolidation.

3. If the answer to question two is "no", list all the owners and their respective interests below:

Owner

Land Description

E. L. FundingslandSW 1/4 Sec. 23, T25N, R2W, NMPM

DEC 26 1963

CON. COM.

St. 3

Section B.

This is to certify that the information
 in Section A above is true and complete
 to the best of my knowledge and belief.

E. L. Fundingsland

(Operator)

(Representative)

1402 Denver U.S. National Center

(Address)

Denver, Colorado

Note: All distances must be from outer boundaries of section.

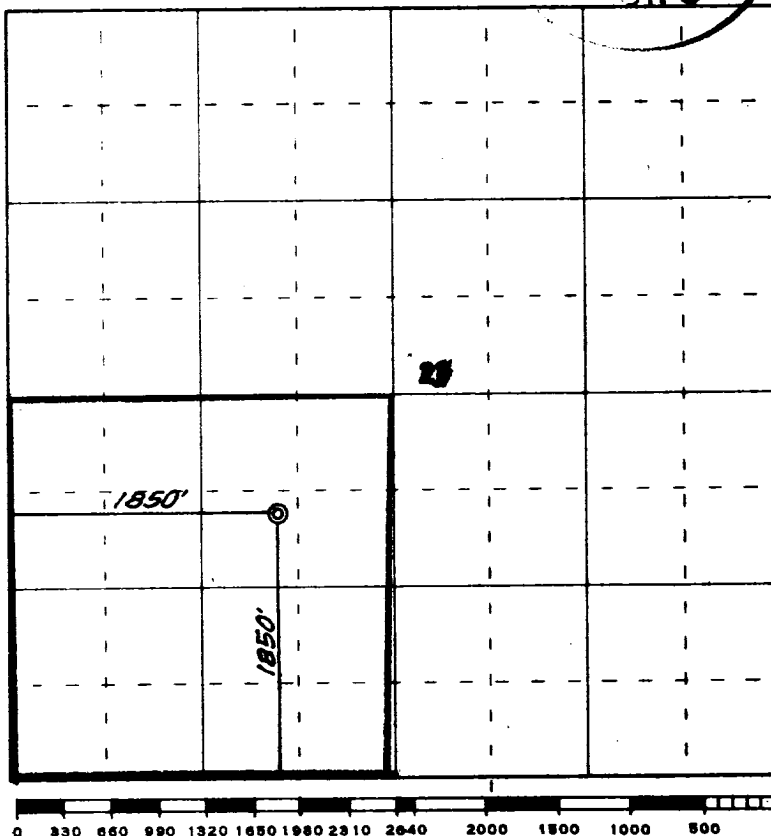

Scale 4 inches equal 1 mile

This is to certify that the above plat was prepared from field notes of actual surveys
 made by me or under my supervision and that the same are true and correct to the best
 of my knowledge and belief.

Date Surveyed 5 July 1962

James P. Leese
 Registered Professional Engineer and/or Land Surveyor
 James P. Leese N. Mex. Reg. No. 1