

NEW MEXICO OIL CONSERVATION COMMISSION

Well Location and Acreage Dedication Plat

Section A.

Date March 26, 1958

Operator Kay Kimbell Lease Salazar-Federal
Well No. 1-22 Unit Letter J Section 22 Township 25 North Range 6 West NMPM
Located 1450 Feet From South Line, 1450 Feet From East Line
County Rio Arriba G. L. Elevation 6641 Dedicated Acreage 160 Acres
Name of Producing Formation Chacra Pool undesignated

1. Is the Operator the only owner* in the dedicated acreage outlined on the plat below?
Yes X No .
2. If the answer to question one is "no," have the interests of all the owners been consolidated by communitization agreement or otherwise? Yes No . If answer is "yes,"
Type of Consolidation
3. If the answer to question two is "no," list all the owners and their respective interests below:

Owner

Land Description

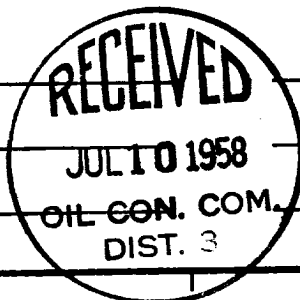

Section. B

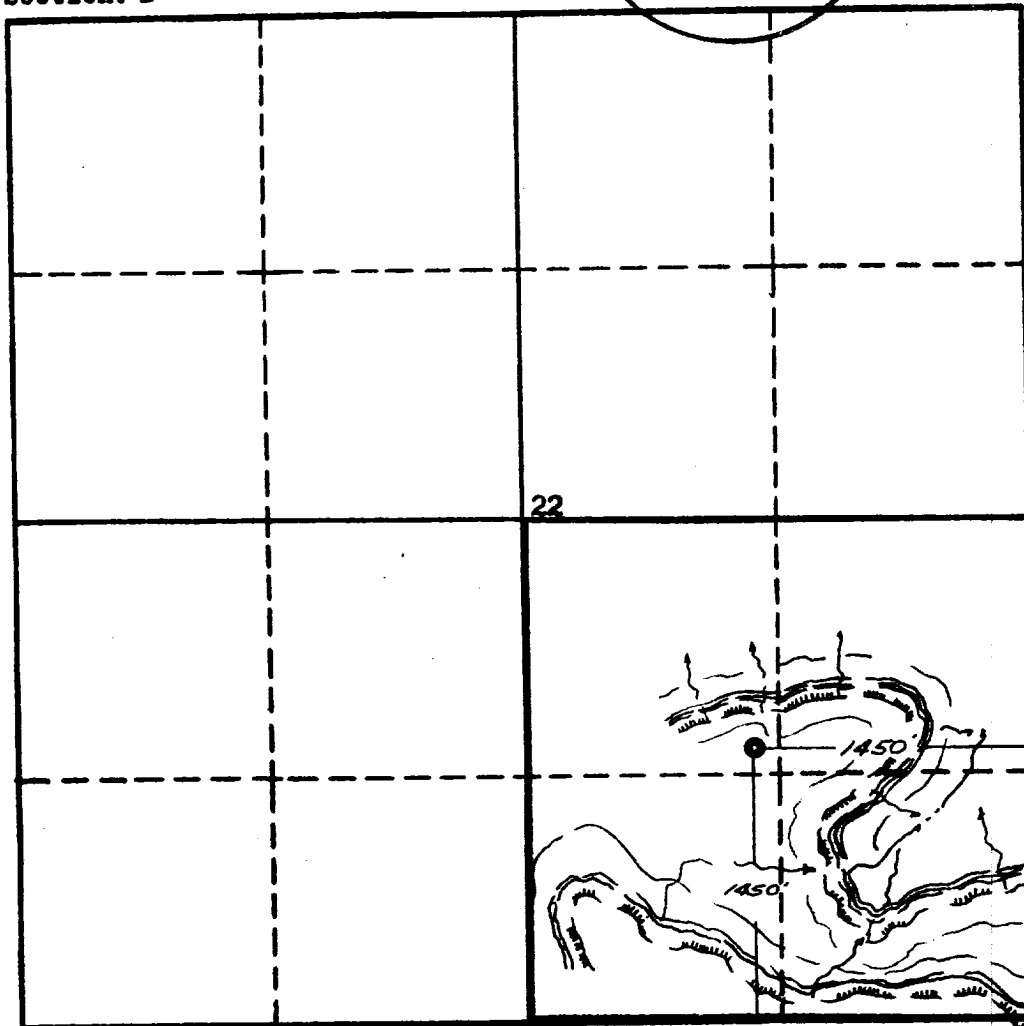

This is to certify that the information in Section A above is true and complete to the best of my knowledge and belief.

Kay Kimbell

(Operator)

Ben Donegan

(Representative)

Ben Donegan

7114 Central SE

Address

Albuquerque, New Mexico

This is to certify that the well location shown on the plat in Section A was plotted from field notes of actual survey made by me or under my supervision and that the same is true and correct to the best of my knowledge and belief.

Date Surveyed Mar. 20, 1958

Ernest V. Echobawk
Ernest V. Echobawk
Registered Land Surveyor.

Certificate No. 1545

