

(SUBMIT IN TRIPLICATE)

UNITED STATES
DEPARTMENT OF THE INTERIOR
GEOLOGICAL SURVEY

Land Office Santa Fe
Lease No. NH 01478
Unit Mexico-Ped "E"

SUNDRY NOTICES AND REPORTS ON WELLS

NOTICE OF INTENTION TO DRILL.....	<input checked="" type="checkbox"/>	SUBSEQUENT REPORT OF WATER SHUT-OFF.....
NOTICE OF INTENTION TO CHANGE PLANS.....		SUBSEQUENT REPORT OF SHOOTING OR ACIDIZING.....
NOTICE OF INTENTION TO TEST WATER SHUT-OFF.....		SUBSEQUENT REPORT OF ALTERING CASING.....
NOTICE OF INTENTION TO RE-DRILL OR REPAIR WELL.....		SUBSEQUENT REPORT OF RE-DRILLING OR REPAIR.....
NOTICE OF INTENTION TO SHOOT OR ACIDIZE.....		SUBSEQUENT REPORT OF ABANDONMENT.....
NOTICE OF INTENTION TO PULL OR ALTER CASING.....		SUPPLEMENTARY WELL HISTORY.....
NOTICE OF INTENTION TO ABANDON WELL.....		

(INDICATE ABOVE BY CHECK MARK NATURE OF REPORT, NOTICE, OR OTHER DATA)

November 10, 1959

Mexico-Ped "E"

Well No. 1 is located 790 ft. from SD line and 1450 ft. from EW line of sec. 18

SW/4 - Section 18
(1/4 Sec. and Sec. No.)

25N
(Twp.)

1W
(Range)

NMPN
(Meridian)

Ballard - Pictured Cliffs
(Field)

Rio Arriba County
(County or Subdivision)

New Mexico
(State or Territory)

The elevation of the derrick floor above sea level is _____ ft.

DETAILS OF WORK

(State names of and expected depths of objective sands; show sizes, weights, and lengths of proposed casings; indicate mud, cementing points, and all other important proposed work)

It is our intention to drill Well No. 1 to approximately 3900' to test the Pictured Cliffs formation. Our casing program is as follows:

200' of 10-3/4" OD casing with 200 sacks of regular cement, to be circulated.

3900' of 5-1/2" OD casing with 200 sacks of regular cement.

Dedicated acreage - 160 acres.

The designated drilling unit is the SW/4 of Section 18 - 25N - 1W, San Juan County, New Mexico.

I understand that this plan of work must receive approval in writing by the Geological Survey before operations may be commenced.

Company SMELLY OIL COMPANY

Address Box 426

Farmington, New Mexico

By (Signed) P. E. Cosper

Title District Superintendent

NEW MEXICO OIL CONSERVATION COMMISSION
WELL LOCATION AND ACREAGE DEDICATION PLAT

FORM C-128
Revised 5/1/57

SEE INSTRUCTIONS FOR COMPLETING THIS FORM ON THE REVERSE SIDE

SECTION A

Operator SKELLY OIL COMPANY		Lease MEXICO FED "E"		Well No. 1
Unit Letter N	Section 18	Township 25 NORTH	Range 1 WEST	County RIO ARriba
Actual Footage Location of Well: 790 feet from the SOUTH line and 1450 feet from the WEST line				
Ground Level Elev.	Producing Formation Pictured Cliffs	Pool Hallard	Dedicated Acreage: 140 Acres	

1. Is the Operator the only owner in the dedicated acreage outlined on the plat below? YES **X** NO ____ . ("Owner" means the person who has the right to drill into and to produce from any pool and to appropriate the production either for himself or for himself and another. (65-3-29 (e) NMSA 1935 Comp.)
2. If the answer to question one is "no," have the interests of all the owners been consolidated by communication agreement or otherwise? YES ____ NO ____ . If answer is "yes," Type of Consolidation ____
3. If the answer to question two is "no," list all the owners and their respective interests below:

Owner	Land Description

SECTION B

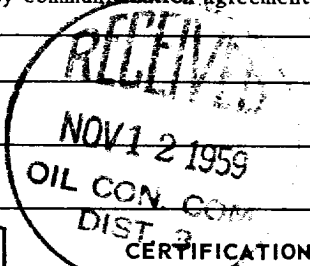
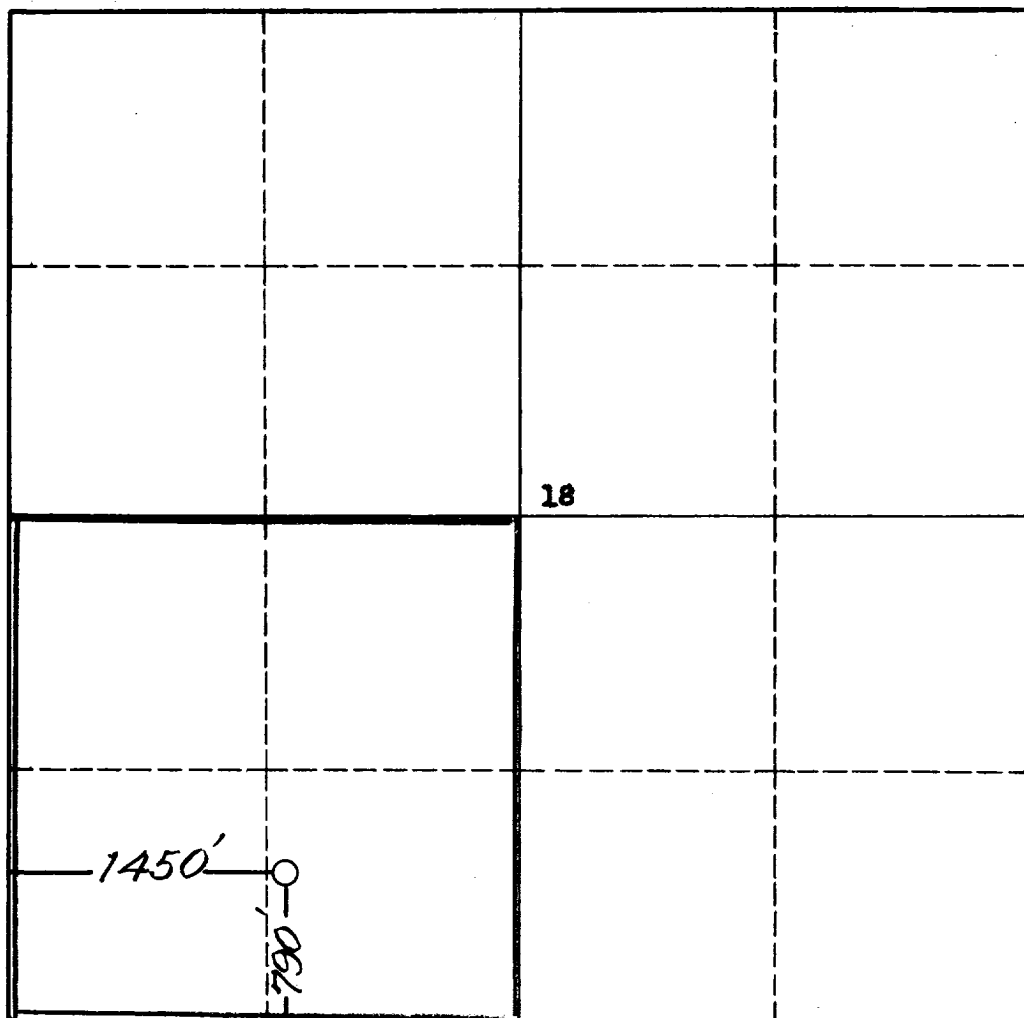

I hereby certify that the information in SECTION A above is true and complete to the best of my knowledge and belief.

Name
(Signed) **P. E. Gosper**
Position
District Superintendent
Company
SKELLY OIL COMPANY
Date
November 10, 1959

I hereby certify that the well location shown on the plat in SECTION B was plotted from field notes of actual surveys made by me or under my supervision, and that the same is true and correct to the best of my knowledge and belief.

Date Surveyed
7 November 1959
Registered Professional Engineer and/or Land Surveyor
James P. Leese
Certificate No.
1463

0 330 660 990 1320 1650 1980 2310 2640 2000 1500 1000 500 0

INSTRUCTIONS FOR COMPLETION OF FORM C-128

1. Operator shall furnish and certify to the information called for in Section A.
2. Operator shall outline the dedicated acreage for *both* oil and gas wells on the plat in Section B.
3. A registered professional engineer or land surveyor registered in the State of New Mexico or approved by the Commission shall show on the plat the location of the well and certify this information in the space provided.
4. All distances shown on the plat must be from the outer boundaries of the Section.
5. If additional space is needed for listing owners and their respective interests as required in question 3 of Section A, please use space below.