

(SUBMIT IN TRIPLICATE)

Indian Agency Chusilla

UNITED STATES
DEPARTMENT OF THE INTERIOR
GEOLOGICAL SURVEY

Allottee _____

Lease No. Contract No. 124

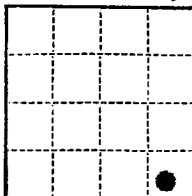

SUNDRY NOTICES AND REPORTS ON WELLS

NOTICE OF INTENTION TO DRILL _____	<input checked="" type="checkbox"/> SUBSEQUENT REPORT OF WATER SHUT-OFF _____
NOTICE OF INTENTION TO CHANGE PLANS _____	SUBSEQUENT REPORT OF SHOOTING OR ACIDIZING _____
NOTICE OF INTENTION TO TEST WATER SHUT-OFF _____	SUBSEQUENT REPORT OF ALTERING CASING _____
NOTICE OF INTENTION TO REDRILL OR REPAIR WELL _____	SUBSEQUENT REPORT OF REDRILLING OR REPAIR _____
NOTICE OF INTENTION TO SHOOT OR ACIDIZE _____	SUBSEQUENT REPORT OF ABANDONMENT _____
NOTICE OF INTENTION TO PULL OR ALTER CASING _____	SUPPLEMENTARY WELL HISTORY _____
NOTICE OF INTENTION TO ABANDON WELL _____	

(INDICATE ABOVE BY CHECK MARK NATURE OF REPORT, NOTICE, OR OTHER DATA)

RECEIVED
AUG 22 1960
U. S. GEOLOGICAL SURVEY
FARMINGTON, NEW MEXICO

August 18, 1960

Well No. 124 is located 1000 ft. from [N] line and 990 ft. from [E] line of sec. 13

SW 1/4 Section 13 25N 4W R. 1E. T. 4N.
(1/4 Sec. and Sec. No.) (Twp.) (Range) (Meridian)
South Eleuterio F. C. Rio Arriba New Mexico
(Field) (County or Subdivision) (State or Territory)

The elevation of the derrick floor above sea level is 7047 ft. (Ground Elevation)

DETAILS OF WORK

(State names of and expected depths to objective sands; show sizes, weights, and lengths of proposed casings; indicate mudding jobs, cementing points, and all other important proposed work)

Propose To: Set 150 feet of 7 5/8" surface casing and cement to surface.

Drill with rotary tools to approximate total depth of 3000 feet or through Pictured Cliffs formation. Set a 7/8" production casing at total depth and cement with 100 cu.

Perforate Pictured Cliffs formation with four shots per foot.

Send-water free with 40,000 cu. and 40,000 gals. water.

SW 1/4, 160 acres, of Section 13 is dedicated to this well.

I understand that this plan of work must receive approval in writing by the Geological Survey before operations may be commenced.

Company Artes Oil and Gas Company

Address P. O. Boxer 270
Farmington, New Mexico

ORIGINAL SIGNED BY JOE C. SALMON

By Joe C. Salmon
District Superintendent

Title _____

NEW MEXICO OIL CONSERVATION COMMISSION

Well Location and Acreage Dedication Plat

Section A.

Date August 1, 1960

Operator Antec Oil and Gas Company Lease Jicarilla
Well No. 3-A Unit Letter P Section 13 Township 25N Range 4W NMPM
Located 1090 Feet From South Line, 990 Feet From East Line
County Rio Arriba G. L. Elevation 7047 Dedicated Acreage 160 Acres
Name of Producing Formation Pictured Cliffs Pool South Blanco P. C.

1. Is the Operator the only owner* in the dedicated acreage outlined on the plat below?
Yes XX No _____
2. If the answer to question one is "no," have the interests of all the owners been consolidated by communitization agreement or otherwise? Yes _____ No _____. If answer is "yes,"
Type of Consolidation _____
3. If the answer to question two is "no," list all the owners and their respective interests below:

Owner

Land Description

<u>Owner</u>	<u>Land Description</u>

Section. B

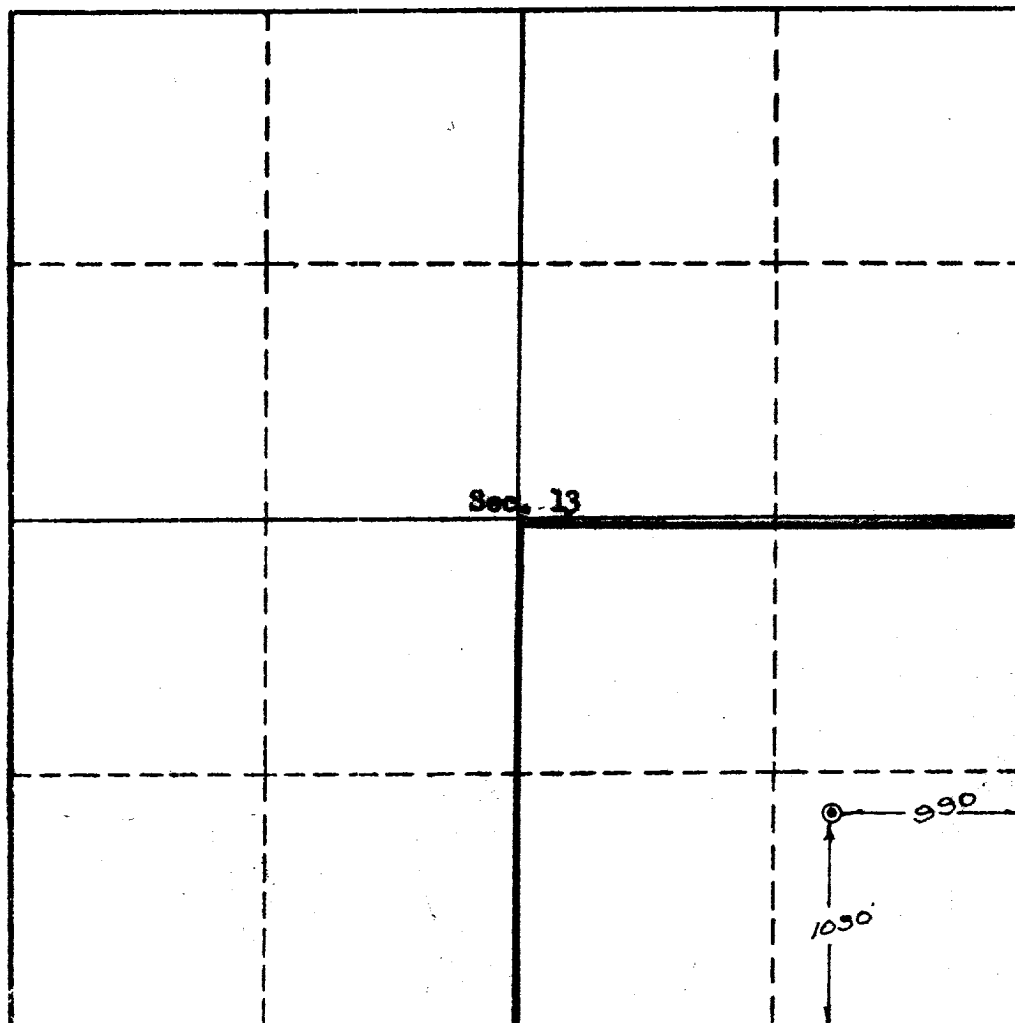

This is to certify that the information in Section A above is true and complete to the best of my knowledge and belief.

Antec Oil and Gas Company
(Operator)

ORIGINAL SIGNED BY JOE C. SALMON
(Representative)

Drawer 570, Farmington, N.M.
Address

This is to certify that the well location shown on the plat in Section A is correct from field surveys made by me, my supervision and that the same is to the best of my belief.

Date Surveyed July 28, 1960

Ernest V. Echolaw
Ernest V. Echolaw
Registered Land Surveyor.

Certificate No. 1545

