

(SUBMIT IN TRIPLICATE)

UNITED STATES
DEPARTMENT OF THE INTERIOR
GEOLOGICAL SURVEY

Indian Agency _____

Jicarilla Apache

Allottee _____

Lease No. Jicarilla Contract 148
Tract 245

SUNDRY NOTICES AND REPORTS ON WELLS

NOTICE OF INTENTION TO DRILL	<input checked="" type="checkbox"/>	SUBSEQUENT REPORT OF WATER SHUT-OFF	
NOTICE OF INTENTION TO CHANGE PLANS		SUBSEQUENT REPORT OF SHOOTING OR ACIDIZING	
NOTICE OF INTENTION TO TEST WATER SHUT-OFF		SUBSEQUENT REPORT OF ALTERING CASING	
NOTICE OF INTENTION TO REDRILL OR REPAIR WELL		SUBSEQUENT REPORT OF REDRILLING OR REPAIR	
NOTICE OF INTENTION TO SHOOT OR ACIDIZE		SUBSEQUENT REPORT OF ABANDONMENT	
NOTICE OF INTENTION TO PULL OR ALTER CASING		SUPPLEMENTARY WELL HISTORY	
NOTICE OF INTENTION TO ABANDON WELL			

(INDICATE ABOVE BY CHECK MARK NATURE OF REPORT, NOTICE, OR OTHER DATA)

Farmington, New Mexico Dec. 28, 1956

Jicarilla Contract 148

Well No. 9 is located 1145 ft. from NE line and 1650 ft. from EW line of

SW 1/4 of Section 15
(1/4 Sec. and Sec. No.)

T-25-N R-5-W
(Twp.) (Range)

NPM
(Meridian)

Rio Arriba
(County or Subdivision)

New Mexico
(State or Territory)

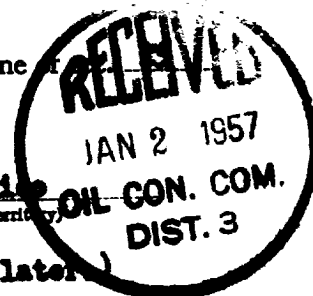

Steve Graneros
(Field)

The elevation of the derrick floor above sea level is _____ ft. (To be reported later)

DETAILS OF WORK

(State names of and expected depths to objective sands; show sizes, weights, and lengths of proposed casings; indicate mudding jobs, cementing points, and all other important proposed work)

We propose to drill the above well to approximately 7600'. Rotary tools will be used to total depth. Anticipate production in the Graneros formation. Stimulation will be as tests indicate.

The following casing program is proposed:

Size	Depth	Cement	Remarks
10-3/4"	300'	200 Sx	Circulate to surface.
5-1/2"	7600'	270 Sx	gel plus 2# Tuf-plug per sack followed by 50 Sx neat.

Copies of location plat are attached. A copy of any survey taken will be submitted upon completion of well.

I understand that this plan of work must receive approval in writing by the Geological Survey before operations may be commenced.

Company STANDARD OIL & GAS COMPANY

Address P. O. BOX 487
FARMINGTON, NEW MEXICO

By L. B. Sperry

Title Field Superintendent

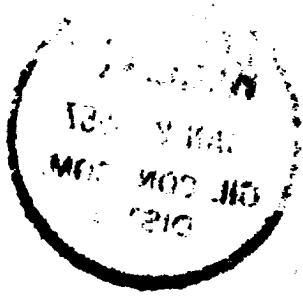

NEW MEXICO
OIL CONSERVATION COMMISSION

Form C-128

Well Location and/or Gas Proration Plat

Date December 28, 1956

Operator Stanolind Oil and Gas Company Lease Jicarilla Contract 148

Well No. 9 Section 15 Township 25 North Range 5 West NMPM

Located 1145 Feet From South Line, 1650 Feet From West Line,

Rio Arriba County, New Mexico. G. L. Elevation to be reported later

Name of Producing Formation Granger Pool Cotton Dedicated Acreage 160

(Note: All distances must be from outer boundaries of Section)

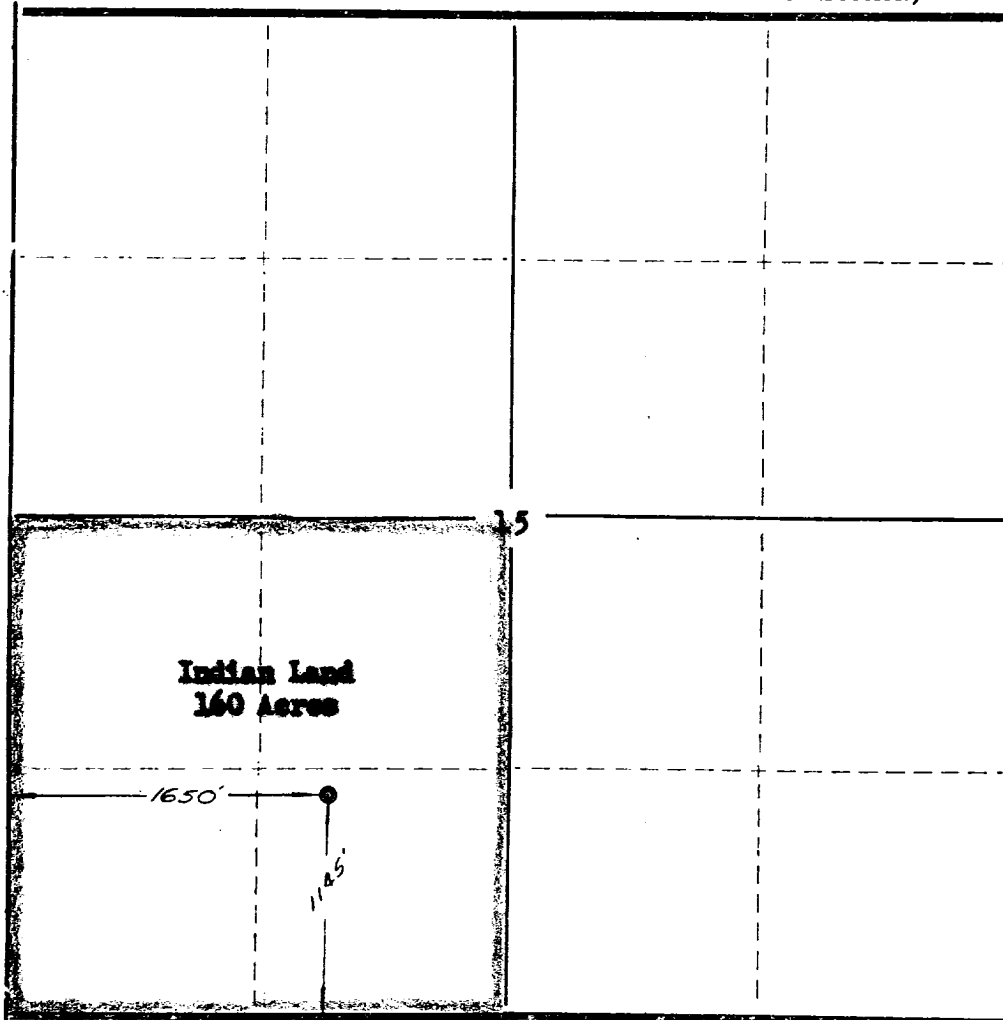

NOTE

This section of form is to be used for gas wells only.

SCALE: 1"=1000'

1. Is this Well a Dual Comp. ? Yes ☒ No ☐
2. If the answer to Question 1 is yes, are there any other dually completed wells within the dedicated acreage? Yes ☐ No ☐

Name R. M. Bauer, Jr. RMB
Position Field Engineer
Representing Stanolind Oil and Gas Company
Address Box 457, Farmington, New Mexico

This is to certify that the above plat was prepared from field notes of actual survey made by Ernest V. Echohawk under my supervision and that the same are true and correct to the best of my knowledge and belief.

Date Surveyed December 27, 1956

Ernest V. Echohawk
Ernest V. Echohawk
Reg. Land Surveyor, N. Mex., Reg. No. 1545