

(SUBMIT IN TRIPLICATE)

UNITED STATES
DEPARTMENT OF THE INTERIOR
GEOLOGICAL SURVEY

Land Office Santa Fe
Lease No. 280339
Unit W. F. Hurt

SUNDRY NOTICES AND REPORTS ON WELLS

RECEIVED

JUN 10 1959

NOTICE OF INTENTION TO DRILL	<input checked="" type="checkbox"/>	SUBSEQUENT REPORT OF WATER SHUT-OFF	<input type="checkbox"/>
NOTICE OF INTENTION TO CHANGE PLANS	<input type="checkbox"/>	SUBSEQUENT REPORT OF SHOOTING OR ACIDIZING	<input type="checkbox"/>
NOTICE OF INTENTION TO TEST WATER SHUT-OFF	<input type="checkbox"/>	SUBSEQUENT REPORT OF ALTERING CASING	<input type="checkbox"/>
NOTICE OF INTENTION TO RE-DRILL OR REPAIR WELL	<input type="checkbox"/>	SUBSEQUENT REPORT OF RE-DRILLING OR REPAIR	<input type="checkbox"/>
NOTICE OF INTENTION TO SHOOT OR ACIDIZE	<input type="checkbox"/>	SUBSEQUENT REPORT OF ABANDONMENT	<input type="checkbox"/>
NOTICE OF INTENTION TO PULL OR ALTER CASING	<input type="checkbox"/>	SUPPLEMENTARY WELL HISTORY	<input type="checkbox"/>
NOTICE OF INTENTION TO ABANDON WELL	<input type="checkbox"/>		

(INDICATE ABOVE BY CHECK MARK NATURE OF REPORT, NOTICE, OR OTHER DATA)

June 9, 1959

W. F. Hurt
Well No. 4 is located 1350 ft. from S line and 1450 ft. from E line of sec. 14
SE/4 Section 14 25N 3E 10N
(1/4 Sec. and Sec. No.) (Twp.) (Range) (Meridian)
Tierrasanta - N. M. Rio Arriba County New Mexico
(Field) (County or Subdivision) (State or Territory)

The elevation of the derrick floor above sea level is _____ ft.

DETAILS OF WORK

(State names of and expected depths to objective sands; show sizes, weights, and lengths of proposed casings; indicate mudding logs, cementing points, and all other important proposed work)

It is our intention to drill Well No. 4 to approximately 3850' to test the Pictured Cliffs formation. Our casing program is as follows:

150' of 10-3/4" OD 32.75# casing, cemented with 150 sacks regular cement, to be circulated.

3650' of 5-1/2" OD 11# casing, cemented with 100 sacks regular cement.

The designated drilling unit is the NE/4-SE/4 of Section 14-25N-3E, Rio Arriba County, New Mexico.

I understand that this plan of work must receive approval in writing by the Geological Survey before operations may be commenced.

Company SEELY OIL COMPANY
Box 426
Address Farmington, New Mexico

By (Signed) P. E. Cooper

Title District Superintendent

NEW MEXICO OIL CONSERVATION COMMISSION

Well Location and Acreage Dedication Plat

Section A.

Date June 7, 1959

Operator Skelly Oil Company Lease W. F. Hurt
Well No. 4 Unit Letter Section 14 Township 25 North Range 3 West NMPM
Located 1850 Feet From South Line, 1850 Feet From East Line
County Rio Arriba G. L. Elevation Dedicated Acreage 160 Acres
Name of Producing Formation Fractured Grafto Pool Fractured - Grafto

1. Is the Operator the only owner* in the dedicated acreage outlined on the plat below?
Yes ☒ No ☐
2. If the answer to question one is "no," have the interests of all the owners been consolidated by communitization agreement or otherwise? Yes ☐ No ☐ . If answer is "yes,"
Type of Consolidation
3. If the answer to question two is "no," list all the owners and their respective interests below:

Owner

Land Description

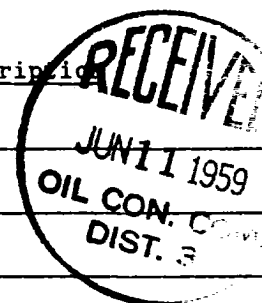

Section. B

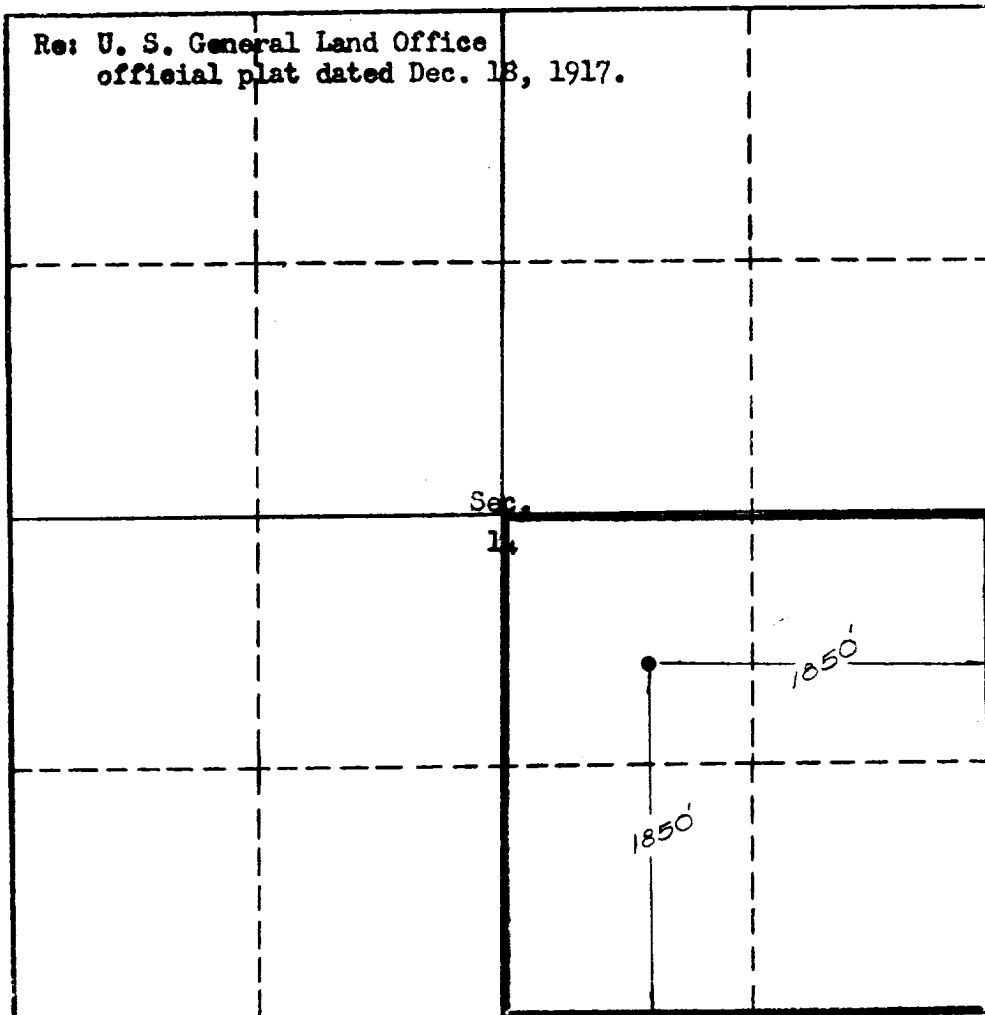

This is to certify that the information in Section A above is true and complete to the best of my knowledge and belief.

SKELLY OIL COMPANY

(Operator)

(Representative)

Box 126, Farmington, New Mexico

Address

This is to certify that the well location shown on the plat in Section B was plotted from field notes of actual surveys made by me or under my supervision and that the same is true and correct to the best of my knowledge and belief.

Date Surveyed June 5, 1959

Ernest V. Echoshawk
Ernest V. Echoshawk
Registered Land Surveyor.

Certificate No. 1545