

OK

Denny E. Faust
DEPUTY OIL & GAS INSPECTOR

JICARILLA APACHE TRIBE
ENVIRONMENTAL PROTECTION OFFICE

FEB 08 1999

P.O. BOX 507
DULCE, NEW MEXICO 87528

SUBMIT 1 COPY TO
NATURAL
RESOURCE DEPT
AND OIL-GAS
ADMINISTRATION

Approved

PIT REMEDIATION AND CLOSURE REPORT

Operator: PNM Gas Services (Conoco) Telephone: 324-3764

Address: 603 W. Elm Street Farmington, NM 87401

Facility or Well Name: Jicarilla K-7

Location: Unit: 0 Sec. 12 T. 25 N R. 5 W County Rio Arriba

Pit Type: Separator ☒ Dehydrator ☐ Other ☐

Land Type: Jicarilla Apache

Pit Location: Pit dimensions: length 16' width 16' depth 2'

(Attach diagram) Reference: wellhead ☒ other ☐

Footage from reference: 78'

Direction from reference: Due Degrees ☒ East North ☐
West of South ☐

Depth to Ground Water:

(Vertical distance from contaminants to seasonal high water elevation of ground water)

Less than 50 feet	(20 points)	<u>e</u>
50 feet to 99 feet	(10 points)	
Greater than 100 feet	(0 points)	

Wellhead Protection Area:

(Less than 200 feet from a private domestic water source, or, less than 1,000 feet from all other water sources)

Yes	(20 points)	<u>e</u>
No	(0 points)	

Distance to Surface Water:

(Horizontal distance to perennial lakes, ponds, rivers, streams, creeks, irrigation canals and ditches)

Less than 200 feet	(20 points)	
200 feet to 1,000 feet	(10 points)	<u>e</u>
Greater than 1,000 feet	(0 points)	

Distance to Ephemeral Stream (dry wash):

(Horizontal distance to all downgradient streams having a width of at least 10 feet)

Less than or equal to 100 feet	(10 points)	<u>e</u>
Greater than 100 feet	(0 points)	

Distance to Nearest Lake, Playa, or Watering Pond:

(Horizontal distance to all downgradient lakes, playas, and livestock or wildlife water ponds)

Less than or equal to 100 feet	(10 points)	<u>e</u>
Greater than 100 feet	(0 points)	

RANKING SCORE (TOTAL POINTS): e

Date Remediation Started: 7/14/98 Date Completed: 9/3/98

Remediation Method: Excavation X Approx. Cubic Yards 72

(Check all appropriate sections) Landfarmed X Amount Landfarmed (cubic yds): 72

Other _____

Remediation Location: Onsite X Offsite _____

(i.e., landfarmed onsite, name and location of offsite facility)

General Description of Remedial Action:

Removed contaminated soil from all four side walls and pit bottom AS to get a below 100 ppm head space reading Excavation size: 18'x18'x6'

Ground Water Encountered: No X Yes _____ Depth _____

Final Pit Closure Sampling:

(if multiple samples, attach sample result and diagram of sample locations and depths.)

Sample Location North, East, South, West side walls and pit bottom

Sample depth 6'

Sample date 7/14/98 Sample time 1355 1356 ✓

Sample Results

Soil: Benzene (ppm) _____ Water: Benzene (ppb) _____

Total BTEX (ppm) _____ Toluene (ppb) _____

Field headspace (ppm) 58.7 (west wall) Ethylbenzene (ppb) _____

TPH ND ppm Method 8015 Total Xylenes (ppb) _____

Ground Water Sample: Yes _____ No X (If yes, attach sample results)

I HEREBY CERTIFY THAT THE INFORMATION ABOVE IS TRUE AND COMPLETE TO THE BEST OF MY KNOWLEDGE AND MY BELIEF

DATE 7/28/98 PRINTED NAME Ronald A. Dedrick

SIGNATURE Ronald A. Dedrick AND TITLE Environmental Technician II

AFTER REVIEW OF THE PIT CLOSURE INFORMATION, PIT CLOSURE IS APPROVED IN ACCORDANCE TO JICARILLA APACHE TRIBE PIT CLOSURE ORDINANCE.

APPROVED: YES X NO _____ (REASON): _____

SIGNED: Kurt C Mamm DATE: 9-3-98

Jicarilla K-1
Sec. 12 T25N R5W Unit 0
Conoco

Site Drawing.

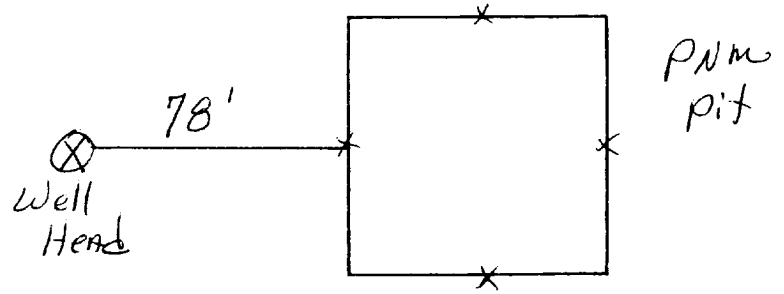
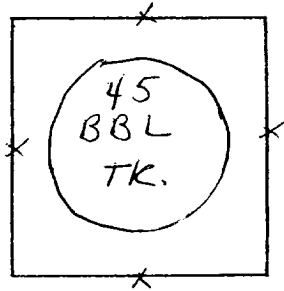

Jicarilla K-1
Sec. 12 T25N R3W Unit C
Conoco

18'x18'x6'

Excavation Drawing

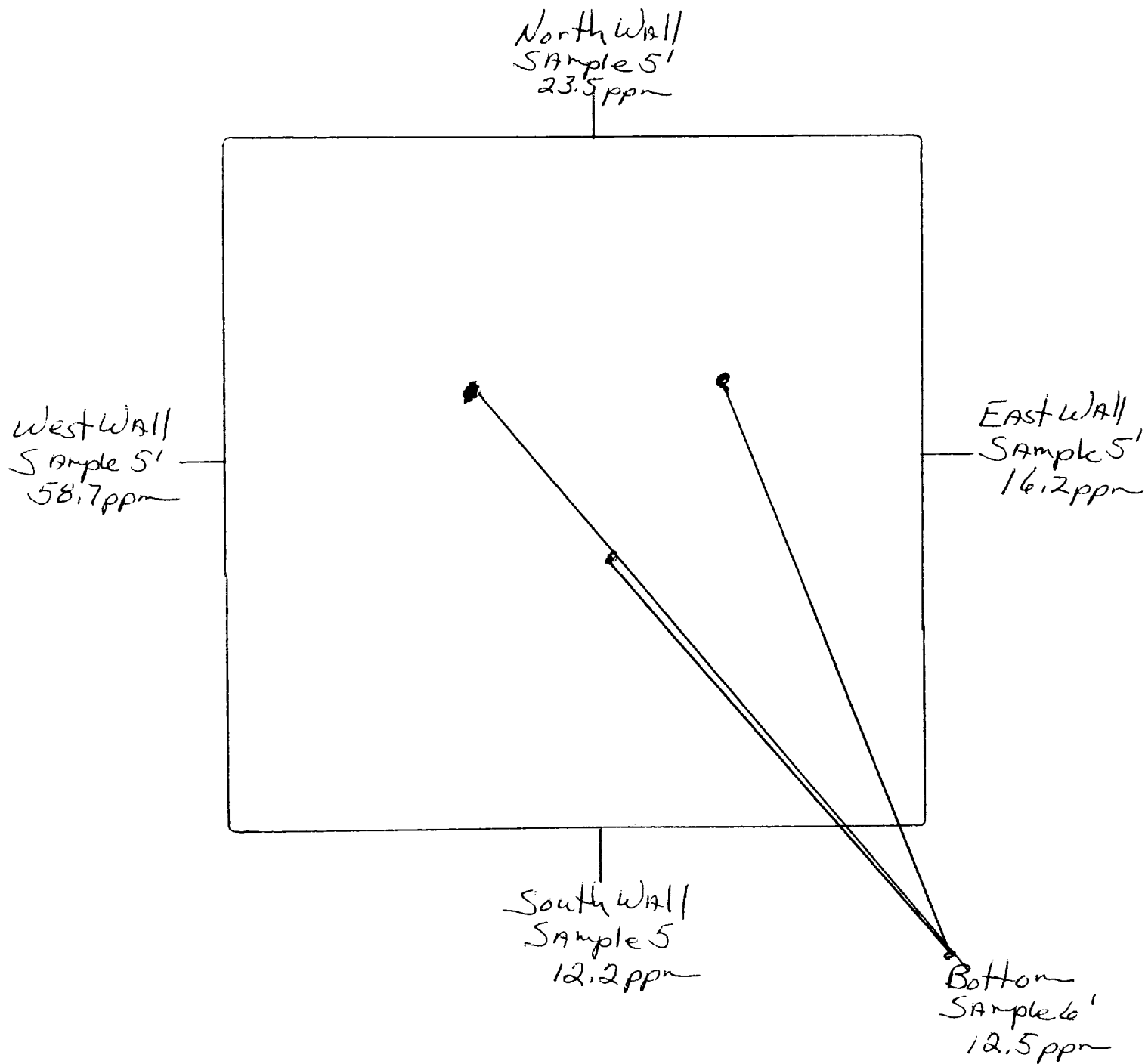



OFF: (505) 325-5667

LAB: (505) 325-1556

On Site Technologies, LTD.

Date: 28-Jul-98

CLIENT: PNM - Public Service Company of NM
Project: PNM Pit Remediation
Lab Order: 9807041

CASE NARRATIVE

Samples were analyzed using the methods outlined in the following references:

Test Methods for Evaluating Solid Waste, Physical/Chemical Methods, SW846, 3rd Edition

All method blanks, laboratory spikes, and/or matrix spikes met quality assurance objectives.

OFF: (505) 325-5667



LAB: (505) 325-1556

ANALYTICAL REPORT

Date: 28-Jul-98

Client:	PNM - Public Service Company of NM	Client Sample Info:	Jicarilla K-7
Work Order:	9807041	Client Sample ID:	9807141356: 3pt. Comp. Bottom
Lab ID:	9807041-04A	Matrix:	SOIL
Project:	PNM Pit Remediation	Collection Date:	7/14/98 1:56:00 PM
		COC Record:	7264

Parameter	Result	PQL	Qual	Units	DF	Date Analyzed
DIESEL RANGE ORGANICS		SW8015				Analyst: HR
T/R Hydrocarbons: C10-C28	ND	25		mg/Kg	1	7/22/98

Qualifiers:

PQL - Practical Quantitation Limit
ND - Not Detected at Practical Quantitation Limit
J - Analyte detected below Practical Quantitation Limit
B - Analyte detected in the associated Method Blank

S - Spike Recovery outside accepted recovery limits
R - RPD outside accepted recovery limits
E - Value above quantitation range
Surr: - Surrogate

1 of 1

P.O. BOX 2606 • FARMINGTON, NM 87499

© On Site Technologies, Ltd. 1998. All rights reserved.

OFF: (505) 325-5667



LAB: (505) 325-1556

ANALYTICAL REPORT

Date: 28-Jul-98

Client:	PNM - Public Service Company of NM	Client Sample Info:	Jicarilla K-7
Work Order:	9807041	Client Sample ID:	9807141355; 4pt. Comp. Walls
Lab ID:	9807041-03A	Matrix:	SOIL
Project:	PNM Pit Remediation	Collection Date:	7/14/98 1:55:00 PM
		COC Record:	7264

Parameter	Result	PQL	Qual	Units	DF	Date Analyzed
DIESEL RANGE ORGANICS		SW8015				Analyst: HR
T/R Hydrocarbons: C10-C28	ND	25		mg/Kg	1	7/21/98

Qualifiers:

PQL - Practical Quantitation Limit

ND - Not Detected at Practical Quantitation Limit

J - Analyte detected below Practical Quantitation Limit

B - Analyte detected in the associated Method Blank

S - Spike Recovery outside accepted recovery limits

R - RPD outside accepted recovery limits

E - Value above quantitation range

Surr: - Surrogate

1 of 1

P.O. BOX 2606 • FARMINGTON, NM 87499

- SERVING THE BLENDING INDUSTRY WITH THE HIGHEST QUALITY -

JICARILLA APACHE TRIBE
ENVIRONMENTAL
PROTECTION OFFICE
P.O. BOX 507
DULCE, NEW MEXICO 87528

SUBMIT 1 COPY TO
NATURAL
RESOURCE DEPT
AND OIL GAS
ADMINISTRATION

ON-SITE SOIL REMEDIATION REPORT

Operator: PNM Gas Services (<u>Conoco</u>) Telephone: <u>324-3764</u>	
Address: <u>603 W. Elm Street Farmington, NM 87401</u>	
Facility or Well Name: <u>Jicarilla K-7</u>	
Location:	Unit: <u>0</u> Sec. <u>12</u> T. <u>25 N</u> R. <u>5 W</u> County <u>Rio Arriba</u>
Land Type: <u>Jicarilla Apache</u>	
Date Remediation Started: <u>7/14/98</u> Date Completed: <u>8/20/98</u>	
Remediation Method: Landfarmed <u>X</u> Approx. cubic yards <u>72</u>	
Composted <u> </u>	
Other <u> </u>	
Depth to Ground Water: (pts.) <u>0</u>	Final Closure Sampling: Sampling Date: <u>8/17/98</u> Time <u>0740</u> Sampling Results: Field Headspace (ppm) <u>1.9</u> TPH (ppm) <u>N/D</u> Method <u>8015</u> Other <u> </u>
Distance to an Ephemeral Stream: (pts.) <u>0</u>	
Distance to Nearest Lake, Playa, or Watering Pond: (pts.) <u>0</u>	
Wellhead Protection Area: (pts.) <u>0</u>	
Distance to Surface Water: (pts.) <u>0</u>	
Ranking Score (Total Points): <u>0</u>	
<p>I HEREBY CERTIFY THAT THE INFORMATION ABOVE IS TRUE AND COMPLETE TO THE BEST OF MY KNOWLEDGE AND BELIEF</p> <p>DATE <u>8/29/98</u> PRINTED NAME <u>Ronald A. Dedrick</u> <u>RB</u> <u>Ray Burnham</u></p> <p>SIGNATURE <u>Ray Burnham</u> AND TITLE <u>Environmental Technician II</u></p>	
<p>AFTER REVIEW OF THE SOIL REMEDIATION INFORMATION, ON-SITE REMEDIATION APPROVED IN ACCORDANCE TO THE JICARILLA APACHE TRIBE PIT CLOSURE ORDINANCE</p> <p>APPROVED: YES <u>X</u> NO <u> </u> (REASON) <u>was as Backfill</u></p> <p>SIGNED: <u>[Signature]</u> DATE: <u>9-3-98</u></p>	

JICARILLA K-1
Sec. 12 T25N R5W Unit 0
Conoco

Land farm Drawing

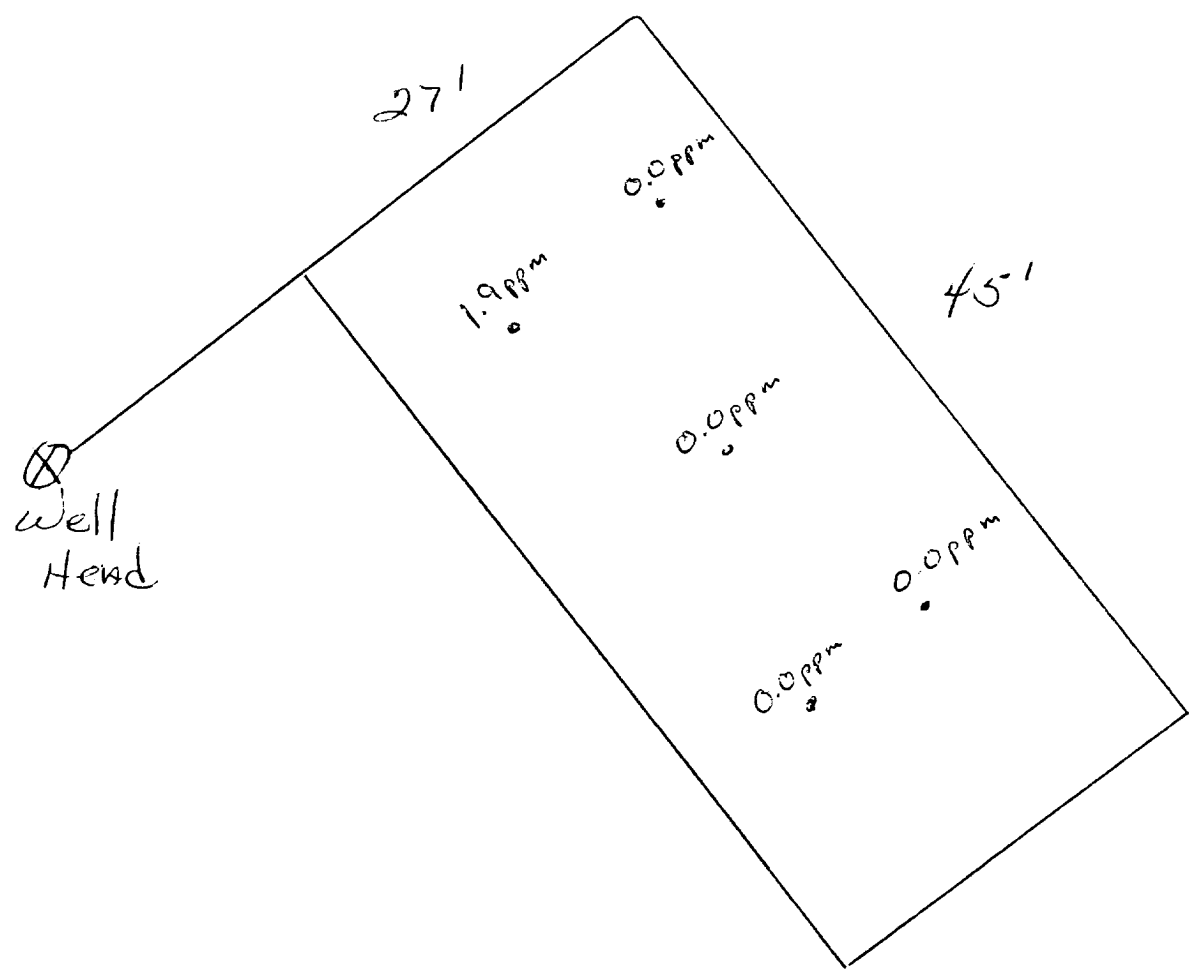

OFF: (505) 325-5667



LAB: (505) 325-1556

On Site Technologies, LTD.

Date: 26-Aug-98

CLIENT: PNM - Public Service Company of NM
Project: PNM Pit Remediation
Lab Order: 9808036

CASE NARRATIVE

Samples were analyzed using the methods outlined in the following references:

Test Methods for Evaluating Solid Waste, Physical/Chemical Methods, SW846, 3rd Edition

All method blanks, laboratory spikes, and/or matrix spikes met quality assurance objectives.

OFF: (505) 325-5667



LAB: (505) 325-1556

ANALYTICAL REPORT

Date: 26-Aug-98

Client:	PNM - Public Service Company of NM	Client Sample Info:	Jicarilla K-7 LF
Work Order:	9808036	Client Sample ID:	9808170740; 5pt. Comp.
Lab ID:	9808036-07A	Matrix:	SOIL
Project:	PNM Pit Remediation	Collection Date:	8/17/98 7:40:00 AM
		COC Record:	7333/34/35

Parameter	Result	PQL	Qual	Units	DF	Date Analyzed
DIESEL RANGE ORGANICS		SW8015				Analyst: HR
T/R Hydrocarbons: C10-C28	ND	25		mg/Kg	1	8/20/98

Qualifiers:

- PQL - Practical Quantitation Limit
- ND - Not Detected at Practical Quantitation Limit
- J - Analyte detected below Practical Quantitation Limit
- B - Analyte detected in the associated Method Blank

- S - Spike Recovery outside accepted recovery limits
- R - RPD outside accepted recovery limits
- E - Value above quantitation range
- Surr: - Surrogate

1 of 1

P.O. BOX 2606 • FARMINGTON, NM 87499

- TECHNOLOGY BLENDING INDUSTRY WITH THE ENVIRONMENT -