



COPIES TO O.C.

IN REPLY REFER TO:

UNITED STATES
DEPARTMENT OF THE INTERIOR
GEOLOGICAL SURVEY
P. O. Box 965
Farmington, New Mexico

June 28, 1956

The Superior Oil Company
Midland, Texas

Re: Santa Fe 079177

Gentlemen:

Receipt is acknowledged of your "Notice of Intention to Drill" dated June 27, 1956 covering your well No. 1-9 Schulte-Turner, Fields Govt. in SE¹ sec. 9, T. 25 N., R. 6 W., N. M. P. M., Rio Arriba County, New Mexico, Wildcat pool.

Your proposed work is hereby approved subject to compliance with the provisions of the "Oil and Gas Operating Regulations" revised May 25, 1942, a copy of which will be sent to you on request, and subject to the following conditions:

1. Drilling operations so authorized are subject to the attached sheet for general conditions of approval.
2. Furnish copies of all logs.

Very truly yours,

(Orig. Sgd.) P. T. McGRATH

P. T. McGrath
District Engineer

PTMcGrath:ac



UNITED STATES
DEPARTMENT OF THE INTERIOR
GEOLOGICAL SURVEY



WASHINGTON, D. C.

WASHINGTON, D. C.

WASHINGTON, D. C.

WASHINGTON, D. C.

WASHINGTON, D. C.

WASHINGTON, D. C.

WASHINGTON, D. C.

WASHINGTON, D. C.



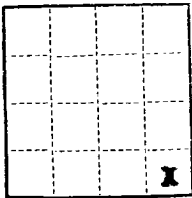

(SUBMIT IN TRIPLICATE)
UNITED STATES
DEPARTMENT OF THE INTERIOR
GEOLOGICAL SURVEY

Budget Bureau No. 42-R358.4.
Approval expires 12-31-60.

Land Office Santa Fe
Lease No. 079177
Unit Canyon Largo Unit

SUNDRY NOTICES AND REPORTS ON WELLS

NOTICE OF INTENTION TO DRILL.....	<input checked="" type="checkbox"/>	SUBSEQUENT REPORT OF WATER SHUT-OFF.....	
NOTICE OF INTENTION TO CHANGE PLANS.....		SUBSEQUENT REPORT OF SHOOTING OR ACIDIZING.....	
NOTICE OF INTENTION TO TEST WATER SHUT-OFF.....		SUBSEQUENT REPORT OF ALTERING CASING.....	
NOTICE OF INTENTION TO RE-DRILL OR REPAIR WELL.....		SUBSEQUENT REPORT OF RE-DRILLING OR REPAIR.....	
NOTICE OF INTENTION TO SHOOT OR ACIDIZE.....		SUBSEQUENT REPORT OF ABANDONMENT.....	
NOTICE OF INTENTION TO PULL OR ALTER CASING.....		SUPPLEMENTARY WELL HISTORY.....	
NOTICE OF INTENTION TO ABANDON WELL.....			

(INDICATE ABOVE BY CHECK MARK NATURE OF REPORT, NOTICE, OR OTHER DATA)

SCHULTZ, TURNER, FIELDS-GOVERNMENT #1-9:

June 27, 19 56

Well No. 1-9 is located 919 ft. from N line and 919 ft. from E line of sec. 9

SE 1/4 Section 9
($\frac{1}{4}$ Sec. and Sec. No.)

25N
(Twp.)

6W
(Range)

BNM
(Meridian)

Wildcat
(Field)

Rio Arriba
(County or Subdivision)

New Mexico
(State or Territory)

(Canyon Largo Unit)

The elevation of the derrick floor above sea level is 6596' KB (Estimated) ft.

DETAILS OF WORK

(State names of and expected depths to objective sands; show sizes, weights, and lengths of proposed casings; indicate mudding jobs, cementing points, and all other important proposed work)

Propose to drill well to Pictured Cliffs formation, or 2730', or production, whichever is the lesser.

Propose to set approximately 150' of 8-5/8" casing with cement circulated to surface.

Propose to cement 5-1/2" casing through, or on top, of producing zone if production is encountered.

I understand that this plan of work must receive approval in writing by the Geological Survey before operations may be commenced.

Company The Superior Oil Company

Address Midland, Texas

By W. J. Mathis W. J. Mathis

Title Petroleum Engineer

W. W. STUDDERT
MEMBER
AMERICAN SOCIETY OF
CIVIL ENGINEERS

REGISTERED ENGINEERS
& LAND SURVEYORS

ARIZONA
COLORADO
IDAHO
LOUISIANA
MONTANA
NEVADA
NEW MEXICO
OKLAHOMA
TEXAS
UTAH
WYOMING

STUDDERT ENGINEERING CO.
CIVIL ENGINEERS
221 SOUTH COLORADO
MIDLAND, TEXAS

MUTUAL
TELEPHONES 4-8682 & 2-3373

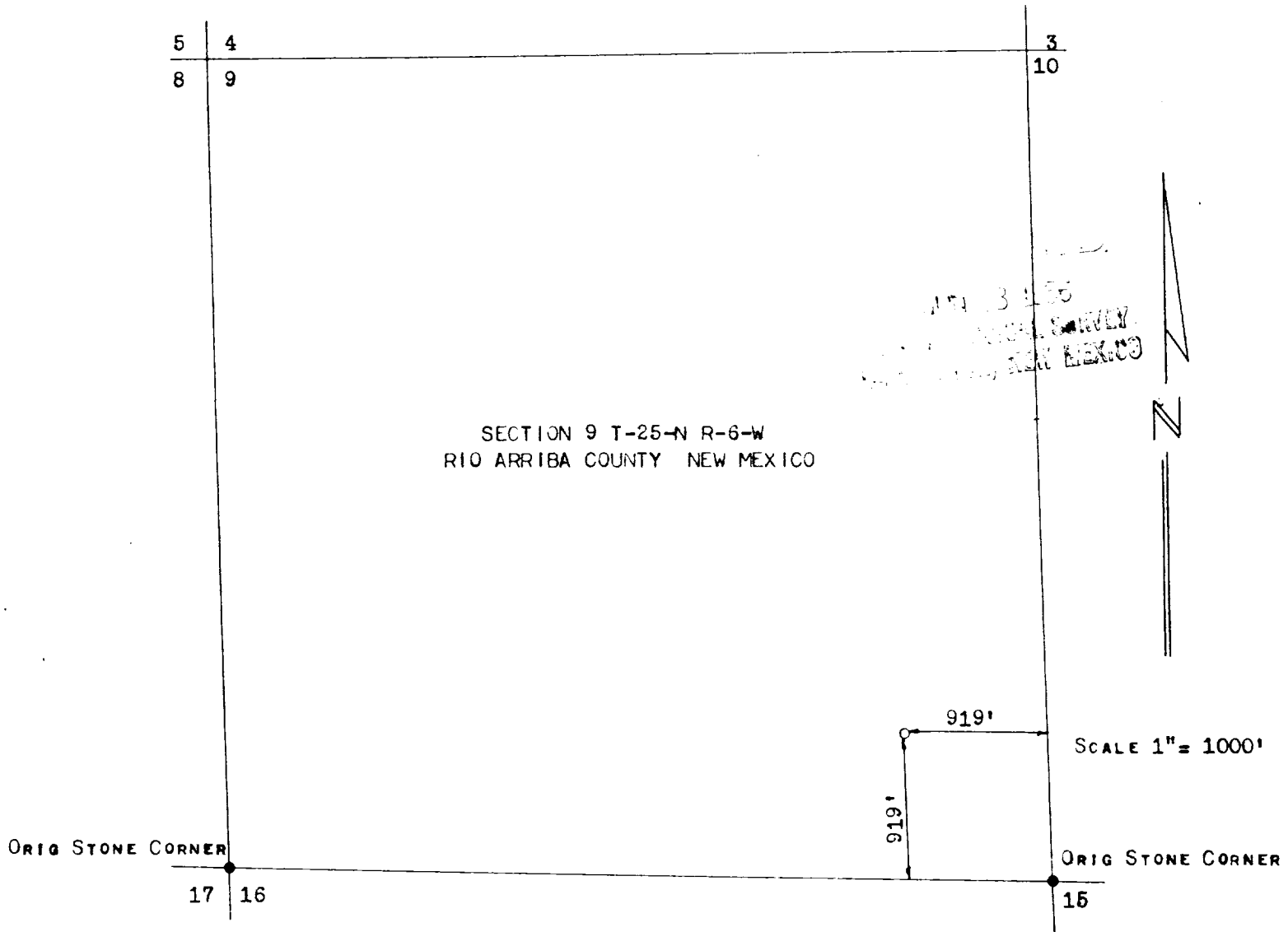

W W STUDDERT, REGISTERED PROFESSIONAL ENGINEER AND LAND
SURVEYOR #388 HEREBY CERTIFIES THAT THIS WELL LOCATION
WAS STAKED ON THE GROUND UNDER HIS SUPERVISION AND THAT
THIS PLAT IS TRUE AND CORRECT.

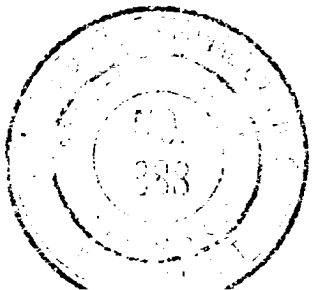

W. W. Studdert
W W STUDDERT

APRIL 6, 1956

NEW MEXICO
OIL CONSERVATION COMMISSION

Form C-128

Well Location and/or Gas Proration Plat

Date July 3, 1956

Operator The Superior Oil Company Lease Schultz, Turner, Fields-Government (079177)

Well No. 1-9 Section 9 Township 25-N Range 6-W NMPM

Located 919 Feet From EAST Line, 919 Feet From SOUTH Line,

RIO ARriba County, New Mexico. G. L. Elevation 6586' (Estimated)

Name of Producing Formation Pictured Cliffs Pool Canyon Largo Unit Canyon Largo Dedicated Acreage 160

(Note: All distances must be from outer boundaries of Section)

RECEIVED
JUL 10 1956
U. S. GEOLOGICAL SURVEY
FARMINGTON, NEW MEXICO

X 919'

919'

SCALE: 1"=1000'

1. Is this Well a Dual Comp. ? Yes No X.

2. If the answer to Question 1 is yes, are there any other dually completed wells within the dedicated acreage? Yes No.

This is to certify that the above plat was prepared from field notes of actual surveys made by me or under my supervision and that the same are true and correct to the best of my knowledge and belief.

Name Wm. J. Mathis (Wm. J. Mathis)
Position Petroleum Engineer
Representing The Superior Oil Company
Address Midland, Texas

Date Surveyed APRIL 6, 1956
Earl P. Montalbano
Registered Professional Engineer and/or
Land Surveyor