

## NEW MEXICO OIL CONSERVATION COMMISSION

Well Location and Acreage Dedication Plat

Section A.

Date June 19, 1958

Operator PAN AMERICAN PETROLEUM CORPORATION Lease FRED PHILLIPS "B"  
 Well No. 1 Unit Letter E Section 10 Township 25 NORTH Range 1 WEST, NMPM  
 Located 1650 Feet From the SOUTH Line, 1750 Feet From the WEST Line  
 County KIO ARRIBA G. L. Elevation 7303.0 Dedicated Acreage 160 Acres  
 Name of Producing Formation PICTURED CLIFFS Pool TAPACITO PICTURED CLIFFS

1. Is the Operator the only owner in the dedicated acreage outlined on the plat below?

Yes X No

2. If the answer to question one is "no", have the interests of all the owners been consolidated by communitization agreement or otherwise? Yes No. If answer is "yes", Type of Consolidation.

3. If the answer to question two is "no", list all the owners and their respective interests below:

OwnerLand Description

Section B.

Note: All distances must be from outer boundaries of section.

This is to certify that the information  
 in Section A above is true and complete  
 to the best of my knowledge and belief.

**PAN AMERICAN PETROLEUM CORPORATION**

(Operator)

**ROY M. BAUER, JR.** *RM Bauer Jr*

(Representative)

**Box 467, Farmington, New Mexico**

(Address)

Ref: GEO plat dated 16 Dec. 1917

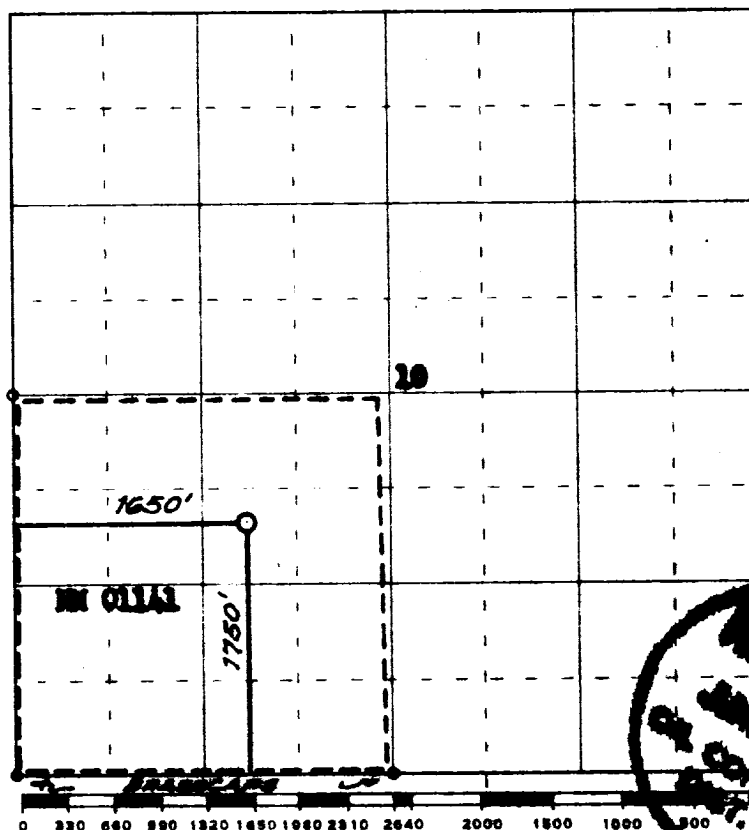

Scale 4 inches equal 1 mile

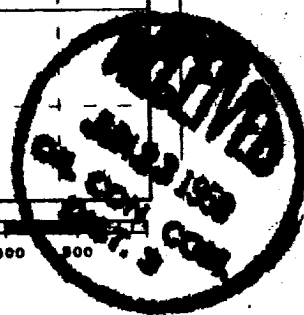

This is to certify that the above plat was prepared from field notes of actual surveys  
 made by me or under my supervision and that the same are true and correct to the best  
 of my knowledge and belief.

Date Surveyed 12 July 1957

*James P. Tease*  
 Registered Professional Engineer and/or Land Surveyor  
 JAMES P. TEASE, N. MEX. REG. No. 11449

(Seal)

Farmington, New Mexico

OIL CONVERSION COMMISSION		
No. of	3	
1	1	
2	1	
3		
4		
5		
6		
7		
8		
9		
10		
11		
12		
13		
14		
15		
16		
17		
18		
19		
20		
21		
22		
23		
24		
25		
26		
27		
28		
29		
30		
31		
32		
33		
34		
35		
36		
37		
38		
39		
40		
41		
42		
43		
44		
45		
46		
47		
48		
49		
50		
51		
52		
53		
54		
55		
56		
57		
58		
59		
60		
61		
62		
63		
64		
65		
66		
67		
68		
69		
70		
71		
72		
73		
74		
75		
76		
77		
78		
79		
80		
81		
82		
83		
84		
85		
86		
87		
88		
89		
90		
91		
92		
93		
94		
95		
96		
97		
98		
99		
100		