

JICARILLA APACHE TRIBE
ENVIRONMENTAL PROTECTION OFFICE
P.O. BOX 507
DULCE, NEW MEXICO 87528

87579
SUBMIT 1 COPY TO
NATURAL RESOURCE DEPT
OIL & GAS ADMINISTRATION
RECEIVED
AUG 16 1999

PIT REMEDIATION AND CLOSURE REPORT

OIL CON. DIV.
DIST. 2

Operator: AMOCO PRODUCTION COMPANY **Telephone:** (505) 326-9200
Address: 200 Amoco Court, Farmington, NM 87401
Facility or Well Name: JICARILLA CONTRACT #146-8
Location: Unit or Qtr/Qtr Sec 0 Sec 9 T25N R5W County RIO ARriba
Pit Type: Separator Dehydrator Other BLOW
Land Type: RANGE

Pit Location: Pit dimensions: length 28', width 23', depth 12'
(Attach diagram)
Reference: wellhead X, other
Footage from reference: 165'
Direction from reference: 7 Degrees East of North X
X West of South

Depth To Groundwater: (Vertical distance from contaminants to seasonal high water elevation of groundwater)	Less than 50 feet (20 points) 50 feet to 99 feet (10 points) Greater than 100 feet (0 points)	<u>0</u>
Distance to an Ephemeral Stream (Downgradient dry wash greater than ten feet in width)	Less than 100 feet (10 points) Greater than 100 feet (0 points)	<u>0</u>
Distance to Nearest Lake, Playa, or Watering Pond (Downgradient lakes, playas and livestock or wildlife watering ponds)	Less than 100 feet (10 points) Greater than 100 feet (0 points)	<u>0</u>
Wellhead Protection Area: (Less than 200 feet from a private domestic water source, or: less than 1000 feet from all other water sources)	Yes (20 points) No (0 points)	<u>0</u>
Distance To SurfaceWater: (Horizontal distance to perennial lakes, ponds, rivers, streams, creeks, irrigation canals and ditches)	Less than 100 feet (20 points) 100 feet to 1000 feet (10 points) Greater than 1000 feet (0 points)	<u>0</u>

RANKING SCORE (TOTAL POINTS): 0

BJ 579

BLOW PIT

Date Remediation Started: _____

Date Completed: _____

7/2/98

Remediation Method: Excavation ☒

Approx. cubic yards _____

175 350 ⁹⁵

(check all appropriate sections)

Landfarmed ☒

Insitu Bioremediation _____

Other _____

Remediation Location: _____

Onsite ☒ Offsite _____

(i.e. landfarmed onsite, name and location of offsite facility)

General Description of Remedial Action: Excavation, BEDROCK BOTTOM.

Groundwater Encountered: _____

No ☒

Yes _____

Depth _____

Final Pit:

Sample location see Attached Documents

Closure Sampling:

(if multiple samples, attach sample results and diagram of sample locations and depths)

Sample depth _____

8' (WEST SIDEWALL)

Sample date _____

7/2/98

Sample time _____

1200

Sample Results

Soil: Benzene

(ppm) _____

Water: Benzene

(ppb) _____

Total BTEX

(ppm) _____

Toluene

(ppb) _____

Field Headspace

(ppm) _____

0.0

Ethylbenzene

(ppb) _____

TPH

(ppm) _____

ND

Total Xylenes

(ppb) _____

Groundwater Sample: _____

Yes _____

No ☒

(If yes, attach sample results)

I HEREBY CERTIFY THAT THE INFORMATION ABOVE IS TRUE AND COMPLETE TO THE BEST OF MY KNOWLEDGE AND BELIEF

DATE

7/2/98

PRINTED NAME

Buddy D. Shaw

SIGNATURE

Buddy D. Shaw

AND TITLE

Environmental Coordinator

AFTER REVIEW OF THE PIT CLOSURE INFORMATION, PIT CLOSURE IS APPROVED IN ACCORDANCE TO THE JICARILLA APACHE TRIBE PIT CLOSURE ORDINANCE.

APPROVED: YES ☒

NO _____

(REASON) _____

SIGNED:

Kee C M...ell

DATE:

7-27-98

3003906 069

CLIENT: <u>AMOCO</u>	BLAGG ENGINEERING, INC. P.O. BOX 87, BLOOMFIELD, NM 87413 (505) 632-1199	LOCATION NO: <u>8J579</u> C.D.C. NO: _____
----------------------	--	---

FIELD REPORT: CLOSURE VERIFICATION		PAGE No: <u>1</u> of <u>1</u>
LOCATION: NAME: <u>TCA. CONTR.</u> 146 WELL #: <u>8</u> PIT: <u>BLOW</u>		DATE STARTED: <u>7/2/98</u> DATE FINISHED: _____
QUAD/UNIT: <u>0</u> SEC: <u>9</u> TWP: <u>25N</u> RNG: <u>5W</u> PM: <u>NM</u> CNTY: <u>RA</u> ST: <u>NM</u>		ENVIRONMENTAL SPECIALIST: <u>NV</u>
DTP/FOOTAGE: <u>990' FSU</u> / <u>1650' FEL</u> CONTRACTOR: <u>P+S</u>		

EXCAVATION APPROX. <u>28</u> FT. x <u>28</u> FT. x <u>12</u> FT. DEEP.	CUBIC YARDAGE: <u>350</u> ^{AV} <u>175</u>
DISPOSAL FACILITY: <u>ON-SITE</u>	REMEDIATION METHOD: <u>LANDFARM</u>
LAND USE: <u>RANGE</u>	LEASE: <u>TIC 146</u> FORMATION: <u>PC</u>

FIELD NOTES & REMARKS:	PIT LOCATED APPROXIMATELY <u>165</u> FT. <u>NTW</u> FROM WELLHEAD.
DEPTH TO GROUNDWATER: <u>>100'</u>	NEAREST WATER SOURCE: <u>>1000'</u> NEAREST SURFACE WATER: <u>>1000'</u>
NMOC RANKING SCORE: <u>0</u>	NMOC TPH CLOSURE STD: <u>5000</u> PPM
SOIL AND EXCAVATION DESCRIPTION:	

CHECK ONE:
<input checked="" type="checkbox"/> PIT ABANDONED
<input type="checkbox"/> STEEL TANK INSTALLED
<input type="checkbox"/> FIBERGLASS TANK INSTALLED

MOSTLY GRAYISH ORANGE SAND, NON COHESIVE, SLIGHTLY MOIST, FIRM, NO APPARENT STAINING OR HC ODOR OBSERVED W/IN EXCAVATION, NO APPARENT HC ODOR IN ANY OF THE OVM SAMPLES.

BOTTOM - BEDROCK (SANDSTONE) VERY HARD, VERY PALE ORANGE, NO APPARENT HC ODOR IN OVM SAMPLE.

BEDROCK
BOTTOM

CLOSED

FIELD 418.1 CALCULATIONS

TIME	SAMPLE I.D.	LAB No:	WEIGHT (g)	mL. FREON	DILUTION	READING	CALC. ppm
1145	DES 8'	TPH-2000	5	20	1:1	4	ND

SCALE



0 FT

PIT PERIMETER

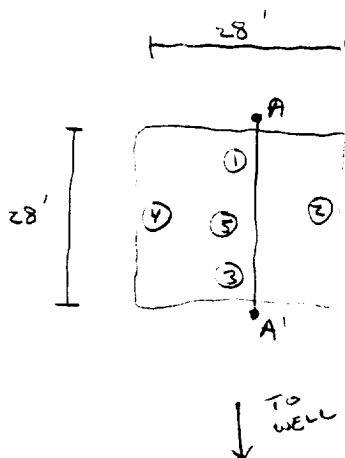

OVM RESULTS

SAMPLE ID	FIELD HEADSPACE PID (ppm)
1 @ 7'	0.0
2 @ 7'	0.0
3 @ 8'	0.0
4 @ 8'	0.0
5 @ 13'	0.0

LAB SAMPLES

SAMPLE ID	ANALYSIS	TIME

PIT PROFILE

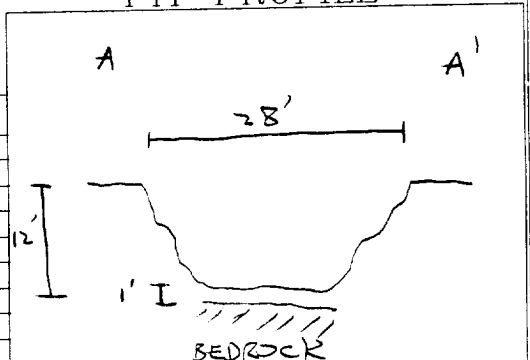

TRAVEL NOTES:

CALLOUT: 7/2/98 - MORN.

ONSITE: 7/2/98 - MORN.

BLAGG ENGINEERING, INC.

P.O. Box 87, Bloomfield, New Mexico 87413

Phone: (505)632-1199 Fax: (505)632-3903

FIELD MODIFIED EPA METHOD 418.1 TOTAL PETROLEUM HYDROCARBONS

Client:	AMOCO	Project #:	
Sample ID:	4 @ 8'	Date Analyzed:	07-02-98
Project Location:	Jicarilla Contract # 146 - 8	Date Reported:	07-02-98
Laboratory Number:	TPH-2000	Sample Matrix:	Soil

Parameter	Result, mg/kg	Detection Limit, mg/kg
Total Recoverable Petroleum Hydrocarbons	ND	20

ND = Not Detectable at stated detection limits.

QA/QC:	QA/QC Sample TPH mg/kg	Duplicate TPH mg/kg	% *Diff.
	1684	1712	1.65

*Administrative Acceptance limits set at 30%.

Method: Modified Method 418.1, Petroleum Hydrocarbons, Total
Recoverable, Chemical Analysis of Water and Waste,
USEPA Storet No.4551, 1978

Comments: Blow Pit - BJ579

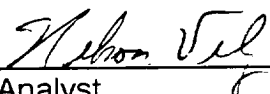
Analyst

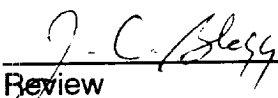
Review

BLAGG ENGINEERING, INC.

P.O. Box 87, Bloomfield, New Mexico 87413

Phone: (505)632-1199 Fax: (505)632-3903

Field TPH-Worksheet

Max Characters:

Client:

Sample ID:

Project Location:

Laboratory Number:

AMOCO

4 @ 8'

Jicarilla Contract # 146 - 8

TPH-2000

Project #:

Date Analyzed:

Date Reported:

Sample Matrix:

07-02-98

07-02-98

Soil

Sample Weight: 5.00 grams
Volume Freon: 20.00 mL
Dilution Factor: 1 (unitless)
TPH Reading: 4 mg/kg

TPH Result: 16.0 mg/kg
Reported TPH Result: 16 mg/kg
Actual Detection Limit: 20.0 mg/kg
Reported Detection Limit: 20 mg/kg

QA/QC:	Original TPH mg/kg	Duplicate TPH mg/kg	% Diff.
	-----	-----	---
	1684	1712	1.65

Comments: *****Max Characters*****

Comments: Blow Pit - BJ579

JICARILLA APACHE TRIBE
ENVIRONMENTAL PROTECTION OFFICE
P.O. BOX 507
DULCE, NEW MEXICO 87528

SUBMIT 1 COPY TO
NATURAL RESOURCE DEPT
AND OIL & GAS ADMINISTRATION

ON-SITE SOIL REMEDIATION REPORT

Operator: AMOCO PRODUCTION COMPANY Telephone: (505) 326-9200

Address: 200 Amoco Court, Farmington, NM 87401

Facility or Well Name: JICARILLA CONTRACT 146-8

Location: Unit or Qtr/Qtr Sec 0 Sec 9 T 25N R 5W County BIO ARriba

Land Type: RANGE

Date Remediation Started: 7-2-98

Date Completed: 3/12/99

Remediation Method: Landfarmed ☒

Approx. cubic yards 350

Composted ☐

Other ☐

Depth To Groundwater: (pts.) 0

Distance to an Ephemeral Stream (pts.) 0

Distance to Nearest Lake, Playa, or Watering Pond (pts.) 0

Wellhead Protection Area: (pts.) 0

Distance To Surface Water: (pts.) 0

RANKING SCORE (TOTAL POINTS): 0

Final Closure Sampling:

Sampling Date: 3-10-99 Time: 1330

Sample Results:

Field Headspace (ppm) 4.3

TPH (ppm) 0.5 Method 8015

Other ☐

I HEREBY CERTIFY THAT THE INFORMATION ABOVE IS TRUE AND COMPLETE TO THE BEST OF MY KNOWLEDGE AND BELIEF

DATE 3/12/99 PRINTED NAME Buddy D. Shaw

SIGNATURE Buddy D. Shaw AND TITLE Environmental Coordinator

AFTER REVIEW OF THE SOIL REMEDIATION INFORMATION, ON-SITE REMEDIATION IS APPROVED IN ACCORDANCE TO THE JICARILLA APACHE TRIBE PIT CLOSURE ORDINANCE.

APPROVED: YES ☒ NO ☐ (REASON) ☐

SIGNED: K. C. Mammitt DATE: 3-31-99

CLIENT: <u>AMOCO</u>	BLAGG ENGINEERING, INC. P.O. BOX 87, BLOOMFIELD, NM 87413 (505) 632-1199	LOCATION NO: <u>B5579</u> C.D.C. NO: <u>6577</u>
----------------------	---	---

FIELD REPORT: LANDFARM/COMPOST PILE CLOSURE VERIFICATION

LOCATION: NAME: <u>SCARILLA CONTRACT 146</u> WELL #: <u>8</u> PITS: <u>BLOW</u>	DATE STARTED: <u>3.10.99</u>
QUAD/UNIT: <u>0</u> SEC: <u>9</u> TWP: <u>25N</u> RNG: <u>5W</u> PM: <u>NM</u> CNTY: <u>RA</u> ST: <u>NM</u>	DATE FINISHED: _____
QTR/FOOTAGE: <u>SW/4 SE/4</u> CONTRACTOR: <u>P+S</u>	ENVIRONMENTAL SPECIALIST: <u>REP</u>

SOIL REMEDIATION:	APPROX. CUBIC YARDAGE: <u>350</u>
REMEDICATION SYSTEM: <u>LANDFARM</u>	LIFT DEPTH (ft): <u>1-1.5</u>
LAND USE: <u>RANGE</u>	

FIELD NOTES & REMARKS:

DEPTH TO GROUNDWATER: >100 NEAREST WATER SOURCE: >1000' NEAREST SURFACE WATER: >1000'

NMOC D RANKING SCORE: 0 NMOC D TPH CLOSURE STD: 5000 PPM

*MODERATE YELLOWISH BROWN SAND, NON COHESIVE, SLIGHTLY MOIST, FIRM
 NO VISIBLE STAINING OBSERVED OR HC ODOR DETECTED. SAMPLING DEPTHS
 RANGE FROM 10" - 12" TOOK A 5 FT COMPOSITE SAMPLE FOR LAB ANALYSIS*

CLOSED

FIELD 418.1 CALCULATIONS

SAMP. TIME	SAMPLE I.D.	LAB No:	WEIGHT (g)	mL. FREON	DILUTION	READING	CALC. ppm

SKETCH/SAMPLE LOCATIONS

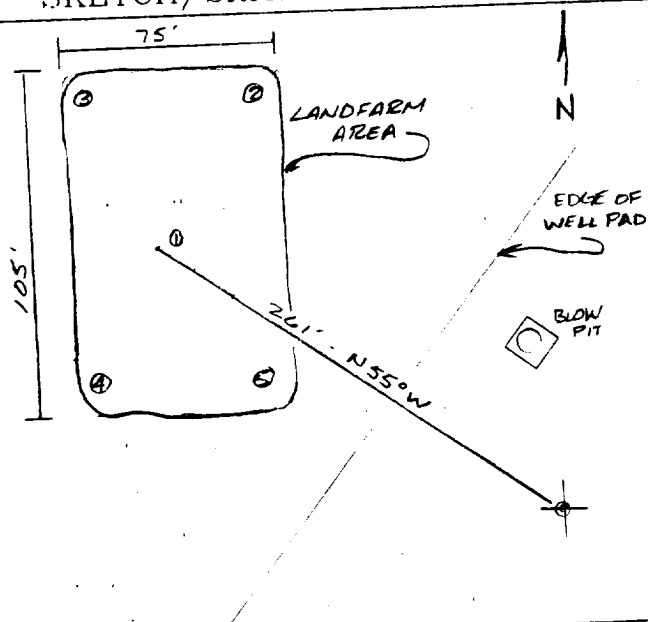

OVM RESULTS

LAB SAMPLES

SAMPLE ID	FIELD HEADSPACE PID (ppm)	SAMPLE ID	ANALYSIS	TIME	RESULTS
LF-1	4.3	LF-1	TPH (8015)	1330	0.5

SCALE



TRAVEL NOTES: CALL OUT: N/A

ONSITE: 3.10.99

ENVIROTECH LABS

PRACTICAL SOLUTIONS FOR A BETTER TOMORROW

EPA METHOD 8015 Modified Nonhalogenated Volatile Organics Total Petroleum Hydrocarbons

Client: Blagg / AMOCO
Sample ID: LF - 1
Laboratory Number: E803
Chain of Custody No: 6577
Sample Matrix: Soil
Preservative: Cool
Condition: Cool and Intact

Project #: 403410
Date Reported: 03-12-99
Date Sampled: 03-10-99
Date Received: 03-11-99
Date Extracted: 03-11-99
Date Analyzed: 03-12-99
Analysis Requested: 8015 TPH

Parameter	Concentration (mg/Kg)	Det. Limit (mg/Kg)
Gasoline Range (C5 - C10)	0.5	0.2
Diesel Range (C10 - C28)	ND	0.1
Total Petroleum Hydrocarbons	0.5	0.2

ND - Parameter not detected at the stated detection limit.

References: Method 8015B, Nonhalogenated Volatile Organics, Test Methods for Evaluating Solid Waste, SW-846, USEPA, December 1996.

Comments: Jicarilla Contract 146 - 8 Landfarm. 5 Pt. Composite.

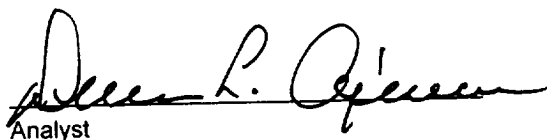
Analyst

Review

6577

ENVIROTECH INC.

5796 U.S. Highway 64
Farmington, New Mexico 87401
(505) 632-0615