

(SUBMIT IN TRIPLICATE)

UNITED STATES
DEPARTMENT OF THE INTERIOR
GEOLOGICAL SURVEY

Indian Agency _____
Albuquerque
Contract **0123**
Allottee _____
Lease No. _____

	7	
2		

SUNDRY NOTICES AND REPORTS ON WELLS

NOTICE OF INTENTION TO DRILL	<input checked="" type="checkbox"/>	SUBSEQUENT REPORT OF WATER SHUT-OFF	
NOTICE OF INTENTION TO CHANGE PLANS		SUBSEQUENT REPORT OF SHOOTING OR ACIDIZING	
NOTICE OF INTENTION TO TEST WATER SHUT-OFF		SUBSEQUENT REPORT OF ALTERING CASING	
NOTICE OF INTENTION TO REDRILL OR REPAIR WELL		SUBSEQUENT REPORT OF REDRILLING OR REPAIR	
NOTICE OF INTENTION TO SHOOT OR ACIDIZE		SUBSEQUENT REPORT OF ABANDONMENT	
NOTICE OF INTENTION TO PULL OR ALTER CASING		SUPPLEMENTARY WELL HISTORY	
NOTICE OF INTENTION TO ABANDON WELL			

(INDICATE ABOVE BY CHECK MARK NATURE OF REPORT, NOTICE, OR OTHER DATA)

May 2, 19**57**

Well No. **2-7** is located **1490** ft. from **S** line and **790** ft. from **W** line of sec. **7**

24 **24** **7** **24** **40** **24**
(1/4 Sec. and Sec. No.) (Twp.) (Range) (Meridian)
La Bionce PE **Rio Arriba** **New Mexico**
(Field) (County or Subdivision) (State or Territory)

The elevation of the **surface** above sea level is **6907** ft.

DETAILS OF WORK

(State names of and expected depths to objective sands; show sizes, weights, and lengths of proposed casings; indicate mudding jobs, cementing points, and all other important proposed work)

Purpose to drill 9-7/8" hole to 120', set 7-1/8" OD casing and cement to surface w/75 cu yd. Drill 6-3/4" hole to total depth of 1310', set 5" OD casing and cement w/100 cu yd. Perforate the 5" casing opposite the Pictured Cliffs formation from approx 1234-1414' using 35,000 gals water w/10 cu gal. Clean out, hang 14" OD tubing at 1400' and complete well. The SW/4 of Section 7, containing 160 acres, is dedicated to this well.



I understand that this plan of work must receive approval in writing by the Geological Survey before operations may be commenced.

Company **Northeast Production Corp.**

Address **200 Stone Bldg.**
Albuquerque, N.M.

By **RAY PHILLIPS**
Ray Phillips
Title **Asst Mgr, Prod Op**



NEW MEXICO
OIL CONSERVATION COMMISSION

Form C-128

Well Location and/or Gas Proration Plat

Date April 23, 1957

Operator Northwest Production Corporation Lease 7

Well No. 9-9 Section 7 Township 25 North Range 4 West NMPM

Located 1650 Feet From South Line, 790 Feet From West Line,

Rio Arriba County, New Mexico. G. L. Elevation 6987

Co. 1000000 1000000

100

Name of Producing Formation Permian G. 10000 Pool _____ Dedicated Acreage _____

(Note: All distances must be from outer boundaries of Section)

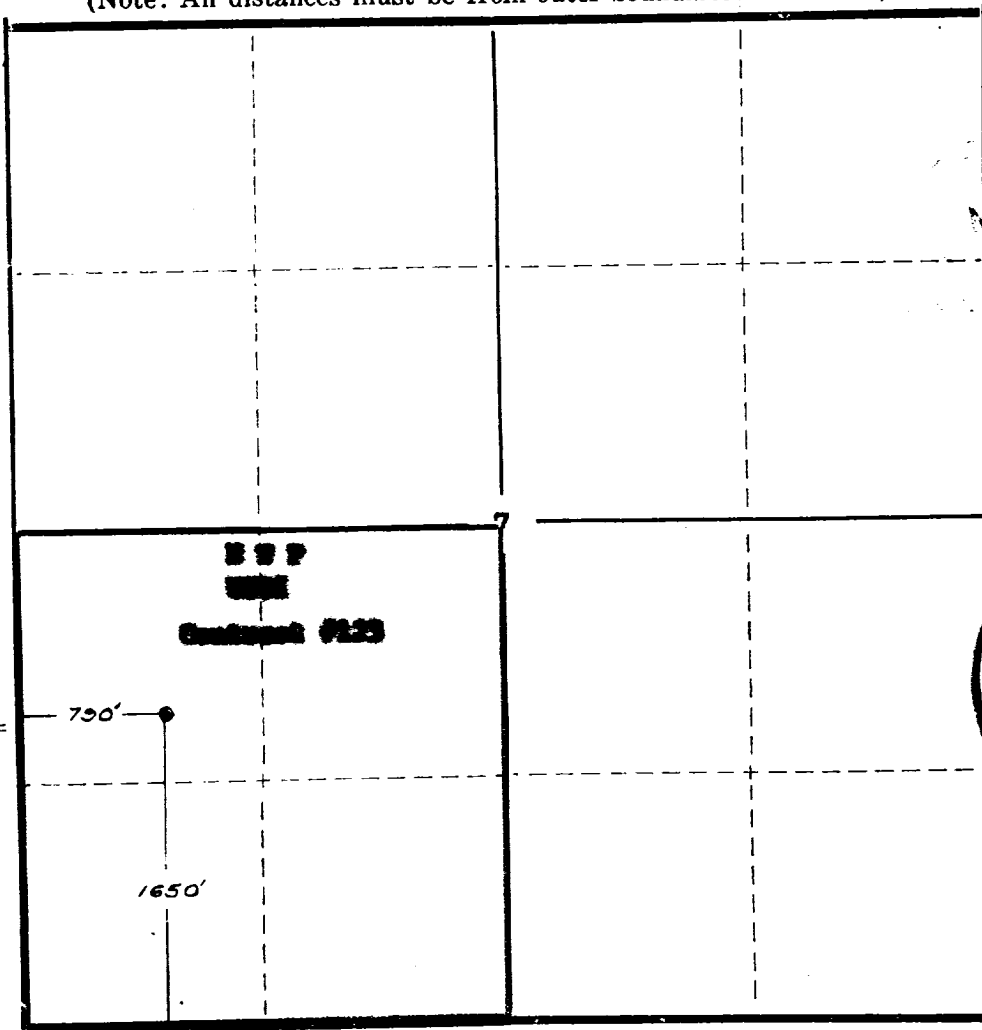

NOTE

This section of form is to be used for gas wells only.

SCALE: 1"=1000'

1. Is this Well a Dual Comp. ? Yes ___ No ___
2. If the answer to Question 1 is yes, are there any other dually completed wells within the dedicated acreage?
Yes ___ No ___

Name Ray Phillips RAY PHILLIPS
Position Asst. Supt., Production Operations
Representing NORTHWEST PRODUCTION CORPORATION
Address 520 State Building

This is to certify that the above plat was prepared from field notes of actual survey made by me under my supervision and that the same are true and correct to the best of my knowledge and belief.

Date Surveyed April 11, 1957

Ernest V. Echoshawk
Ernest V. Echoshawk
Reg. Land Surveyor, N. Mex., Reg. No. 1545

