

(SUBMIT IN TRIPLICATE)

Santa Fe
Land Office
NS-04106
Lease No.
Unit

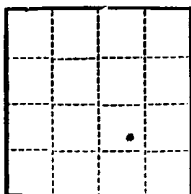

UNITED STATES
DEPARTMENT OF THE INTERIOR
GEOLOGICAL SURVEY

SUNDRY NOTICES AND REPORTS ON WELLS

NOTICE OF INTENTION TO DRILL	<input checked="" type="checkbox"/>	SUBSEQUENT REPORT OF WATER SHUT-OFF
NOTICE OF INTENTION TO CHANGE PLANS		SUBSEQUENT REPORT OF SHOOTING OR ACIDIZING
NOTICE OF INTENTION TO TEST WATER SHUT-OFF		SUBSEQUENT REPORT OF ALTERING CASING
NOTICE OF INTENTION TO RE-DRILL OR REPAIR WELL		SUBSEQUENT REPORT OF RE-DRILLING OR REPAIR
NOTICE OF INTENTION TO SHOOT OR ACIDIZE		SUBSEQUENT REPORT OF ABANDONMENT
NOTICE OF INTENTION TO PULL OR ALTER CASING		SUPPLEMENTARY WELL HISTORY
NOTICE OF INTENTION TO ABANDON WELL		

(INDICATE ABOVE BY CHECK MARK NATURE OF REPORT, NOTICE, OR OTHER DATA)

February 23, 1960

Petro-Federal
Well No. **33-3** is located **1740** ft. from **N** line and **1776** ft. from **E** line of sec. **3**
SE/4 Section 3 **25 North** **1 East** **NM**
(1/4 Sec. and Sec. No.) (Twp.) (Range) (Meridian)
Wildcat **Rio Arriba** **New Mexico**
(Field) (County or Subdivision) (State or Territory)

The elevation of the ~~derick floor~~ ^{Grd.} above sea level is **7061** ft.

DETAILS OF WORK

(State names of and expected depths to objective sands; show sizes, weights, and lengths of proposed casings; indicate mudding jobs, cementing points, and all other important proposed work)

Will set 1 joint (about 30') 8-5/8" 24# conductor pipe cemented to surface.
Plan to drill 6 1/2" hole with air to 1200'. No water expected. If productive,
will set 1000' 4 1/2" 11.6# casing cemented to surface.
Expected top: Gallup 700'.



I understand that this plan of work must receive approval in writing by the Geological Survey before operations may be commenced.

Company **KERN COUNTY LAND COMPANY**
Address **304 Korber Building**
Albuquerque, New Mexico
By **John S. Baker**
Title **District Geologist**



NEW MEXICO OIL CONSERVATION COMMISSION
WELL LOCATION AND ACREAGE DEDICATION PLAT

FORM C-128
Revised 5/1/57

SEE INSTRUCTIONS FOR COMPLETING THIS FORM ON THE REVERSE SIDE

SECTION A

Operator Kern County Land Company		Lease Kern County Land Co.-Petro-Atlas-Federal on NM 04106		Well No. #33-3
Unit Letter J	Section 3	Township 25 N	Range 1 E	County Rio Arriba
Actual Footage Location of Well: 1776 feet from the East line and 1740 feet from the South line Sec. 3				
Ground Level Elev. 7061	Producing Formation Gallup	Pool Undesignated	Dedicated Acreage: 40 Acres	

1. Is the Operator the only owner in the dedicated acreage outlined on the plat below? YES ☒ NO ____ . ("Owner" means the person who has the right to drill into and to produce from any pool and to appropriate the production either for himself or for himself and another. (65-3-29 (e) NMSA 1935 Comp.)
2. If the answer to question one is "no," have the interests of all the owners been consolidated by communitization agreement or otherwise? YES ____ NO ____ . If answer is "yes," Type of Consolidation ____
3. If the answer to question two is "no," list all the owners and their respective interests below:

Owner Petro-Atlas, Inc.	Land Description SW 1/4 of Sec. 3
-----------------------------------	---



SECTION B

I hereby certify that the information in SECTION A above is true and complete to the best of my knowledge and belief.

Charles F. Eaton

Name Charles F. Eaton
Position District Engineer
Company Kern County Land Co.
Date 2-26-60

I hereby certify that the well location shown on the plat in SECTION B was plotted from field notes of actual surveys made by me or under my supervision, and that the same is true and correct to the best of my knowledge and belief.

Date Surveyed 2-20-60
Registered Professional Engineer and/or Land Surveyor See attached Plat.

Certificate No.

0 330 660 990 1320 1650 1980 2310 2640 2000 1500 1000 500 0

INSTRUCTIONS FOR COMPLETION OF FORM C-128

1. Operator shall furnish and certify to the information called for in Section A.
2. Operator shall outline the dedicated acreage for *both* oil and gas wells on the plat in Section B.
3. A registered professional engineer or land surveyor registered in the State of New Mexico or approved by the Commission shall show on the plat the location of the well and certify this information in the space provided.
4. All distances shown on the plat must be from the outer boundaries of the Section.
5. If additional space is needed for listing owners and their respective interests as required in question 3 of Section A, please use space below.

CERTIFICATE OF SURVEY

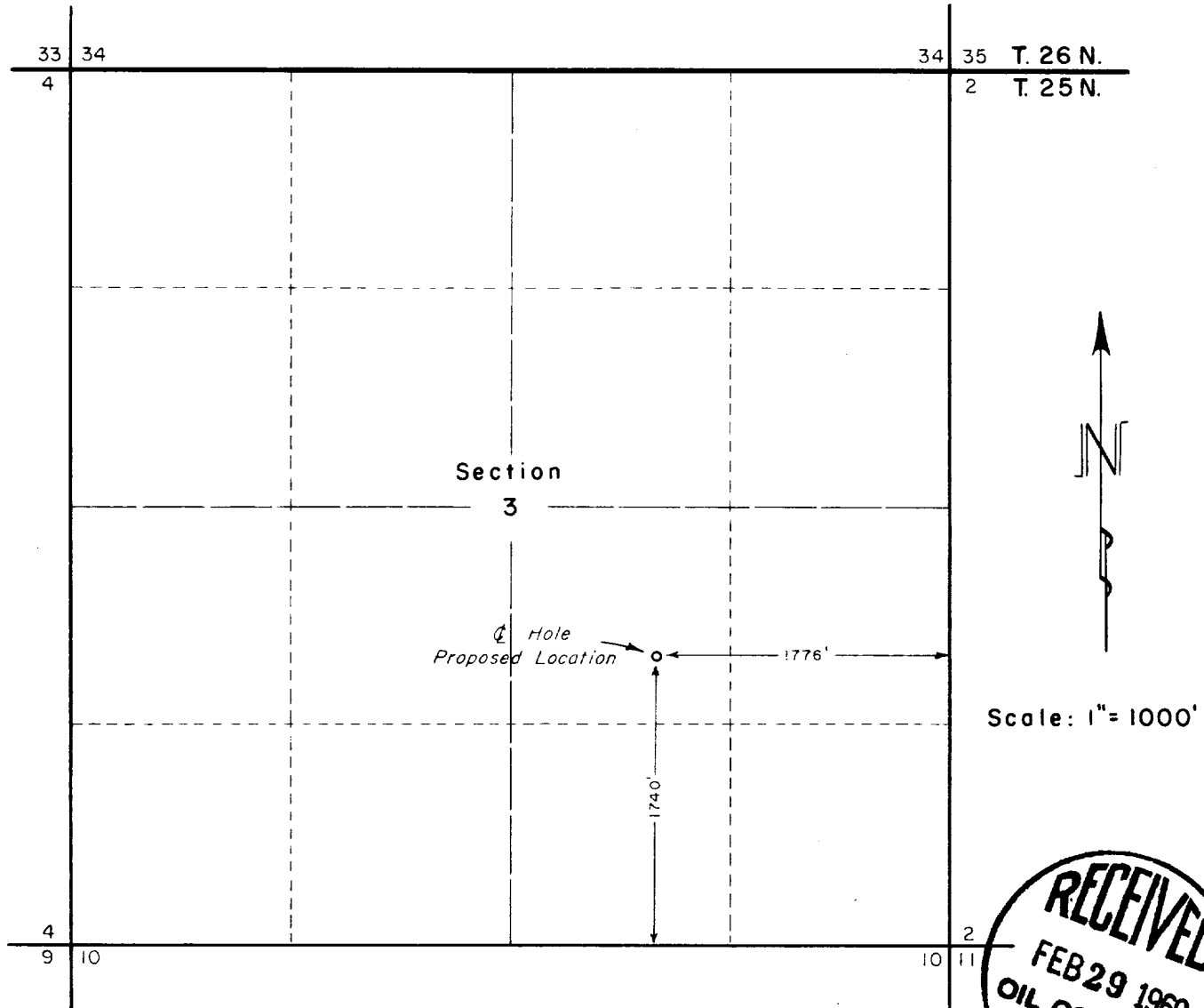

WELL LOCATION: Kern County Land Co. — Petro-Federal No. 33-3

Located 1776 feet West of the East line and 1740 feet North of the South line of Section 3,
 Township 25 North, Range 1 East, New Mexico Principal Meridian.

Existing ground elevation determined at 7061 feet based on U.S.G.S Datum.

I hereby certify the above plat represents a survey
 made under my supervision and is accurate to the
 best of my knowledge and belief.

Elmer M. Clark
 ELMER M. CLARK
 Registered Land Surveyor
 New Mexico No. 3189

E.M. CLARK & ASSOCIATES
 Durango, Colorado
 February 20, 1960

