

(SUBMIT IN TRIPLICATE)

UNITED STATES  
DEPARTMENT OF THE INTERIOR  
GEOLOGICAL SURVEY

Indian Agency Jicarilla Tribal  
SE/4 Sec. 2, T-29N, R-5W, N.M.P.M.  
Allottee Rio Arriba Cty., N. Mex.  
Lease No. Contract No. 145

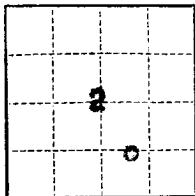

SUNDRY NOTICES AND REPORTS ON WELLS

NOTICE OF INTENTION TO DRILL	<input checked="" type="checkbox"/>	SUBSEQUENT REPORT OF WATER SHUT-OFF	
NOTICE OF INTENTION TO CHANGE PLANS		SUBSEQUENT REPORT OF SHOOTING OR ACIDIZING	
NOTICE OF INTENTION TO TEST WATER SHUT-OFF		SUBSEQUENT REPORT OF ALTERING CASING	
NOTICE OF INTENTION TO REDRILL OR REPAIR WELL		SUBSEQUENT REPORT OF REDRILLING OR REPAIR	
NOTICE OF INTENTION TO SHOOT OR ACIDIZE		SUBSEQUENT REPORT OF ABANDONMENT	
NOTICE OF INTENTION TO PULL OR ALTER CASING		SUPPLEMENTARY WELL HISTORY	
NOTICE OF INTENTION TO ABANDON WELL			

(INDICATE ABOVE BY CHECK MARK NATURE OF REPORT, NOTICE, OR OTHER DATA)

June 14, 1960

Well No. 5-K Jicarilla is located 1040 ft. from S line and 1850 ft. from E line of sec. 2  
SW/4 SE/4 2 29N 5W N.M.P.M.  
(1/4 Sec. and Sec. No.) (Twp.) (Range) (Meridian)  
So. Blanco-Pictured Cliffs Rio Arriba New Mexico  
(Field) (County or Subdivision) (State or Territory)

The elevation of the derrick floor above sea level is 6730 ft.

DETAILS OF WORK

(State names of and expected depths to objective sands; show sizes, weights, and lengths of proposed casings; indicate mudding jobs, cementing points, and all other important proposed work)

The objective sand is the Pictured Cliffs formation anticipated at approximately 3000 feet.

Proposed casing program: 200', 9-5/8", cemented to surface  
3150', 4 1/2", cemented with 200 sacks

Rotary tools will be used from surface to T.D. Estimated T.D. 3150'

The well will be sand fraced in an effort to stimulate production

This Intent supersedes Intent To Drill filed May 21, 1956

I understand that this plan of work must receive approval in writing by the Geological Survey before operations may be commenced.

Company SOUTHERN UNION GAS COMPANY

Address P. O. Box 808  
Farmington, New Mexico

By Vernon J. Lowe  
Title Drilling Superintendent

**NEW MEXICO OIL CONSERVATION COMMISSION**  
**WELL LOCATION AND ACREAGE DEDICATION PLAT**

FORM C-128  
 Revised 5/1/57

**SEE INSTRUCTIONS FOR COMPLETING THIS FORM ON THE REVERSE SIDE**

**SECTION A**

Operator <b>SOUTHERN UNION GAS COMPANY</b>		Lease <b>Jicarilla</b>		Well No. <b>5-K</b>
Unit Letter <b>0</b>	Section <b>2</b>	Township <b>25 NORTH</b>	Range <b>5 WEST</b>	County <b>RIO ARriba</b>
Actual Footage Location of Well: <b>1040</b> feet from the <b>SOUTH</b> line and <b>1850</b> feet from the <b>EAST</b> line				
Ground Level Elev.	Producing Formation <b>Picture CLIFF</b>	Pool <b>Tepicito Picture CLIFF</b>	Dedicated Acreage: <b>160</b> Acres	

**Ref: BLO plat dated 4 November 1882**

- Is the Operator the only owner in the dedicated acreage outlined on the plat below? YES \_\_\_\_\_ NO \_\_\_\_\_. ("Owner" means the person who has the right to drill into and to produce from any pool and to appropriate the production either for himself or for himself and another. (65-3-29 (e) NMSA 1935 Comp.)
- If the answer to question one is "no," have the interests of all the owners been consolidated by communitization agreement or otherwise? YES \_\_\_\_\_ NO \_\_\_\_\_. If answer is "yes," Type of Consolidation \_\_\_\_\_
- If the answer to question two is "no," list all the owners and their respective interests below:

Owner	Land Description

**SECTION B**

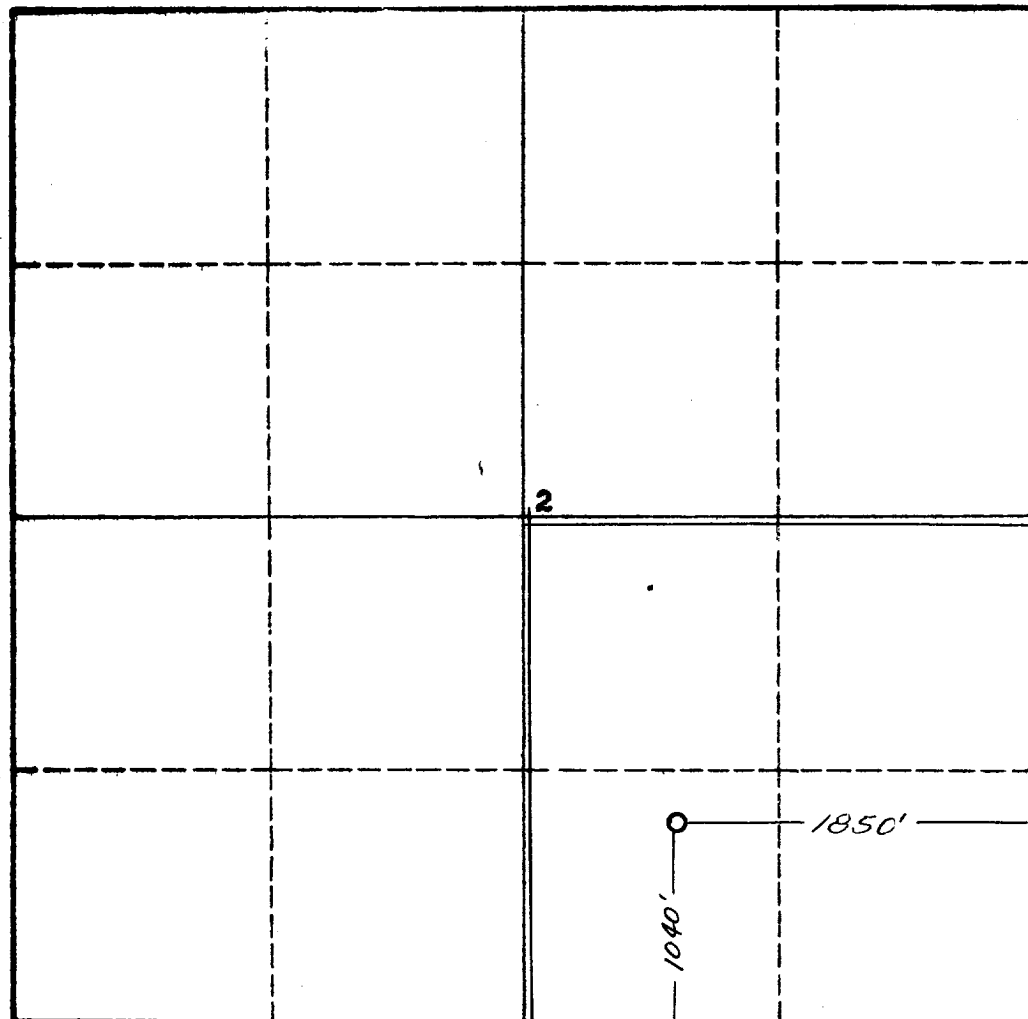

**CERTIFICATION**

I hereby certify that the information in SECTION A above is true and complete to the best of my knowledge and belief.

Name **Vernon J. Leese**  
 Position **Drilling Superintendent**  
 Company **SOUTHERN UNION GAS CO.**  
 Date **June 14, 1960**

I hereby certify that the well location shown on the plat in SECTION B was plotted from field notes of actual surveys made by me or under my supervision, and that the same is true and correct to the best of my knowledge and belief.

Date Surveyed **4 April 1956**  
 Registered Professional Engineer and/or Land Surveyor **James P. Leese**  
 Certificate No. **1463**

0 330 660 990 1320 1650 1980 2310 2640 2000 1500 1000 500 0

## INSTRUCTIONS FOR COMPLETION OF FORM C-128

1. Operator shall furnish and certify to the information called for in Section A.
2. Operator shall outline the dedicated acreage for *both* oil and gas wells on the plat in Section B.
3. A registered professional engineer or land surveyor registered in the State of New Mexico or approved by the Commission shall show on the plat the location of the well and certify this information in the space provided.
4. All distances shown on the plat must be from the outer boundaries of the Section.
5. If additional space is needed for listing owners and their respective interests as required in question 3 of Section A, please use space below.

STATE OF NEW MEXICO		
OIL CONSERVATION COMMISSION		
AZTEC DISTRICT OFFICE		
NUMBER OF COPIES RECEIVED		2
DISTRIBUTION		
SANTA FE		
FILE		
U.S.G.S.		
LAND OFFICE		
TRANSPORTER	OIL GAS	
PRODUCTION OFFICE		
OPERATOR		