



COPY TO O.C.G.

UNITED STATES
DEPARTMENT OF THE INTERIOR
GEOLOGICAL SURVEY
P. O. Box 965
Farmington, New Mexico

IN REPLY REFER TO:

June 27, 1956

The Superior Oil Company
Midland, Texas

Re: Santa Fe 078885

Gentlemen:

Receipt is acknowledged of your "Notice of Intention to Drill" dated June 26, 1956 covering your well No. 1-1 Home Govt. in SE $\frac{1}{4}$ sec. 1, T. 25 N., R. 6 W., N. M. Co. M., Rio Arriba County, New Mexico, wildcat pool.

Your proposed work is hereby approved subject to compliance with the provisions of the "Oil and Gas Operating Regulations" revised May 25, 1942, a copy of which will be sent to you on request, and subject to the following conditions:

1. Drilling operations so authorized are subject to the attached sheet for general conditions of approval.
2. Furnish copies of all logs.

Very truly yours,

(Orig. Sgd.) P. T. McGrath

P. T. McGrath
District Engineer

PTMcGrath:ac



UNITED STATES
DEPARTMENT OF THE INTERIOR
GEOLOGICAL SURVEY



COPIES TO O.C.C. 1900

RECEIVED JUL 16 1938
OIL CON. COM.
DIST. 3



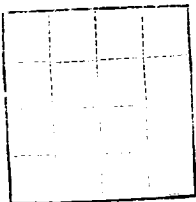

(SUBMIT IN TRIPLICATE)

UNITED STATES
DEPARTMENT OF THE INTERIOR
GEOLOGICAL SURVEY

Budget Bureau 42-16368.3.
Approval expires 12-31-55.

Land Office

Lease No.

Unit

SUNDRY NOTICES AND REPORTS ON WELLS

NOTICE OF INTENTION TO DRILL	SUBSEQUENT REPORT OF WATER SHUT-OFF
NOTICE OF INTENTION TO CHANGE PLANS	SUBSEQUENT REPORT OF SHOOTING OR ACIDIZING
NOTICE OF INTENTION TO TEST WATER SHUT-OFF	SUBSEQUENT REPORT OF ALTERING CASING
NOTICE OF INTENTION TO RE-DRILL OR REPAIR WELL	SUBSEQUENT REPORT OF RE-DRILLING OR REPAIR
NOTICE OF INTENTION TO SHOOT OR ACIDIZE	SUBSEQUENT REPORT OF ABANDONMENT
NOTICE OF INTENTION TO PULL OR ALTER CASING	SUPPLEMENTARY WELL HISTORY
NOTICE OF INTENTION TO ABANDON WELL	

(INDICATE ABOVE BY CHECK MARK NATURE OF REPORT, NOTICE, OR OTHER DATA)

Well No. is located ft. from line and ft. from line of sec.

 (Field) (County) (State or Territory)

The elevation of the derrick floor above sea level is ft.

DETAILS OF WORK

(State names of and expected depths to objective sands; show sizes, weights, and lengths of proposed casings; indicate mudding jobs, cementing points, and all other important proposed work)

Propose to drill well to formation, or or production, whichever is the .

Propose to set approximately of casing with cement circulated to surface.

Propose to casing through, or on top, of production zone if production is .

I understand that this plan of work must receive approval in writing by the Geological Survey before operations may be commenced.

Company

Address

By

Title

W. W. STUDDERT
MEMBER
AMERICAN SOCIETY OF
CIVIL ENGINEERS

REGISTERED ENGINEERS
& LAND SURVEYORS

ARIZONA
COLORADO
IDAHO
LOUISIANA
MONTANA
NEVADA
NEW MEXICO
OKLAHOMA
TEXAS
UTAH
WYOMING

STUDDERT ENGINEERING CO.

CIVIL ENGINEERS

MIDLAND
TELEPHONES 4-8682 & 2-373

221 SOUTH COLORADO

MIDLAND, TEXAS

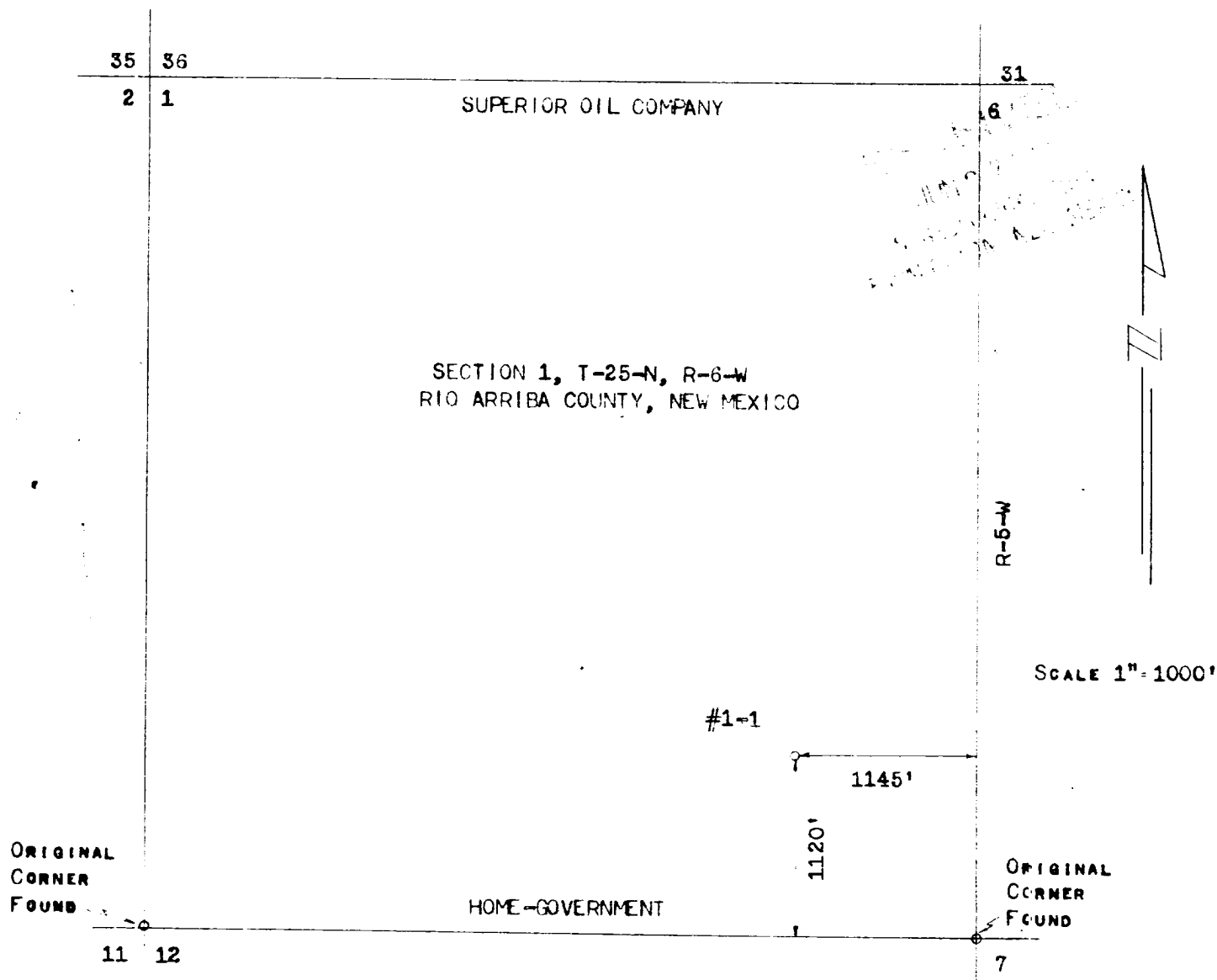

EARL K MONTEITH, REGISTERED LAND SURVEYOR #1317 HEREBY CERTIFIES
THAT THIS WELL LOCATION WAS STAKED ON THE GROUND UNDER HIS SUPER-
VISION AND THAT THIS PLAT IS TRUE AND CORRECT.

Earl K. Monteith
EARL K MONTEITH

JUNE 22, 1956

1317

Form C-128

Well Location and/or Gas Proration Plat

Date JULY 3, 1956

Operator SUPERIOR OIL Co Lease HOME-GOVT

Well No. 1-1 Section 1 Township 25N Range 6W NMPM

Located 1145' Feet From EAST Line, 1120' Feet From SOUTH Line,

RIO ARRIBA County, New Mexico. G. L. Elevation 6721': 6730' KB

Name of Producing Formation Pictured Cliffs Pool Canyon Largo Unit Dedicated Acreage 160

(Note. All distances must be from outer boundaries of Section)

A 4x4 grid with handwritten numbers 1120 and 1115 in the bottom right corner. The grid is composed of solid and dashed lines. The numbers are written in the bottom right cell, with 1120 on the left and 1115 on the right.

NOTE

This section of
form is to be
used for gas
wells only.

SCALE: 1" = 1000'

1. Is this Well a Dual Comp. Well? Yes ☐ No ☒
2. If the answer to Question 1 is yes, are there any other dually completed wells within the dedicated acreage? Yes ☐ No ☒

This is to certify that the above plat was prepared from field notes of actual surveys made by me or under my supervision and that the same are true and correct to the best of my knowledge and belief.

Name Wm. J. Mathis (Wm. J. Mathis)
Position Petroleum Engineer
Representing The Superior Oil Company
Address Midland, Texas

Date Surveyed JUNE 22, 1956
Earl H. Thompson #1317
 Registered Professional Engineer and/or
 Land Surveyor