

(SUBMIT IN TRIPPLICATE)

UNITED STATES  
DEPARTMENT OF THE INTERIOR  
GEOLOGICAL SURVEY

Indian Agency \_\_\_\_\_

Jicarilla Apache

Allottee \_\_\_\_\_

Lease No. Jicarilla Contract #146  
Tract #243NW/4 of Section 4,  
Designated Drilling Unit

## SUNDRY NOTICES AND REPORTS ON WELLS

NOTICE OF INTENTION TO DRILL	<input checked="" type="checkbox"/>	SUBSEQUENT REPORT OF WATER SHUT-OFF	
NOTICE OF INTENTION TO CHANGE PLANS		SUBSEQUENT REPORT OF SHOOTING OR ACIDIZING	
NOTICE OF INTENTION TO TEST WATER SHUT-OFF		SUBSEQUENT REPORT OF ALTERING CASING	
NOTICE OF INTENTION TO REDRILL OR REPAIR WELL		SUBSEQUENT REPORT OF REDRILLING OR REPAIR	
NOTICE OF INTENTION TO SHOOT OR ACIDIZE		SUBSEQUENT REPORT OF ABANDONMENT	
NOTICE OF INTENTION TO PULL OR ALTER CASING		SUPPLEMENTARY WELL HISTORY	
NOTICE OF INTENTION TO ABANDON WELL			

(INDICATE ABOVE BY CHECK MARK NATURE OF REPORT, NOTICE, OR OTHER DATA)

Farmington, New Mexico May 9, 1955

Jicarilla Tribal TR 243

Well No. 1 is located 990 ft. from N line and 1650 ft. from W line of sec. 4

NW/4 of Section 4

(1/4 Sec. and Sec. No.)

T-25-N

(Twp.)

R-5-W

(Range)

NMPH

(Meridian)

South Blanco-Pictured

Rio Arriba

(County or Subdivision)

New Mexico

(State or Territory)

The elevation of the ground above sea level is 6604 ft.

## DETAILS OF WORK

(State names of and expected depths to objective sands; show sizes, weights, and lengths of proposed casings; indicate mudding jobs, cementing points, and all other important proposed work)

We propose to drill the above well to approximately 3200 feet. Rotary tools will be used to total depth. Casing will be set on top of Pictured Cliffs. Pictured Cliffs Formation will be drilled with gas and sandoil fraced.

The following casing program is proposed:

Size	Depth	Cement	Remarks
9-5/8"	150'	100	175% of theoretical amount to circulate.
7"	3000'	75	100% of theoretical fill to 600' above Pictured Cliffs.

Copies of location plat attached. A copy of any survey taken will be submitted upon completion of the well. Acreage plat for Designated Drilling Unit will be submitted at a later date.

I understand that this plan of work must receive approval in writing by the Geological Survey before operations may be commenced.

Company Stanolind Oil and Gas CompanyAddress Box 487Farmington, New MexicoBy C. B. FullertonTitle Field Engineer





COPY TO O.C.C.

UNITED STATES  
DEPARTMENT OF THE INTERIOR  
GEOLOGICAL SURVEY  
P. O. Box 965  
Farmington, New Mexico

IN REPLY REFER TO:

May 16, 1955



Standard Oil & Gas Company  
Box 487  
Farmington, New Mexico

Re: Jicarilla Contract #146  
Tract 243

Gentlemen:

Receipt is acknowledged of your "Notice of Intention to Drill" dated May 9, 1955 covering your well No. 1 Tract 243 Jicarilla in NW 1/4 sec. 4, T. 25 N., R. 5 W., N. M. P. M., Rio Arriba County, New Mexico, S. Blanco-P.C. (ext).

Your proposed work is hereby approved subject to compliance with the provisions of the "Oil and Gas Operating Regulations" revised May 25, 1942, a copy of which will be sent to you on request, and subject to the following conditions:

1. Drilling operations so authorized are subject to the attached sheet for general conditions of approval.
2. Furnish copies of all logs.

Very truly yours,

(Sig. Sgd.) A. P. KLEEMAN

A. P. Kleeman  
Acting District Engineer

APK:leeman:ac

cc - Jicarilla agency

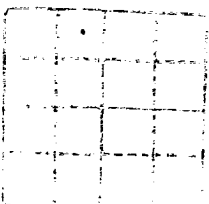

RECEIVED  
U.S. DEPARTMENT OF AGRICULTURE  
WASHINGTON, D.C.

RECEIVED  
U.S. DEPARTMENT OF AGRICULTURE  
WASHINGTON, D.C.



RECEIVED  
U.S. DEPARTMENT OF AGRICULTURE  
WASHINGTON, D.C.

COMPANY Stanolind Oil and Gas Company

Well Name & No. Alcorilla Tribal TR 243 No. 1

Lease No. \_\_\_\_\_

Location 990' from the North line and 1650' from the West line.

Being in NE1/4NW1

Sec. 4, T25 N, R. 5 W., N.M.P.M., Rio arriba County, New Mexico.

Ground Elevation 6604, ungraded.

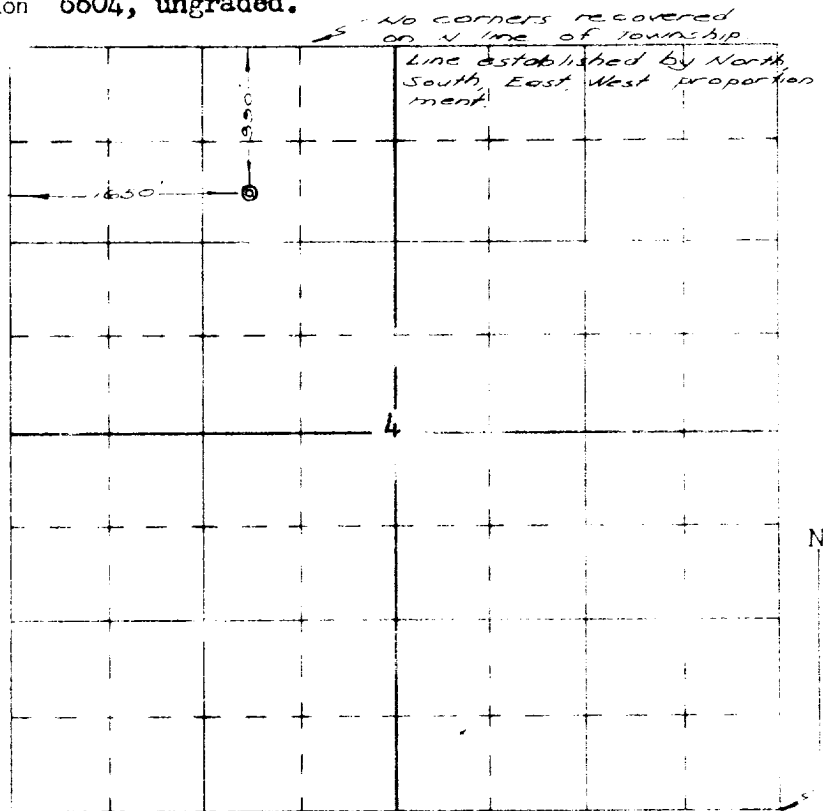

Scale - 4 inches equals 1 mile

Established corner  
by surveying from  
So. line of Township  
Bearing determined  
by Polaris observation

Surveyed April 13, 1955

This is to certify that the above plat was prepared from field notes of actual surveys made by me or under my supervision and that the same are true and correct to the best of my knowledge and belief.

Ernest V. Echohawk

Ernest V. Echohawk  
Registered Land Surveyor  
N. M. Reg. #1545

