

# El Paso Natural Gas Company

El Paso, Texas 79978

August 7, 1973

ADDRESS REPLY TO  
POST OFFICE BOX 990  
FARMINGTON NEW MEXICO 87401

Mr. Jerry Long  
U. S. Geological Survey  
Post Office Box 1809  
Durango, Colorado 81301

Re: Application for Permit to Drill  
Canyon Largo Unit #205  
SWNE/4 Section 13, T-25-N, R-6-W  
South Blanco Pictured Cliffs

Dear Mr. Long:

Details regarding existing roads, pipelines, wells, etc. relative to the above well location are included on the previously submitted base maps, "Field Road Map" and "Composite Map No. 1".

The proposed new well location, new roads and new pipeline are shown on the attached plat along with connecting existing roads and pipelines in the vicinity of the proposed new well.

Water for drilling and completion operations will be obtained from a water well located in Section 3, T-25-N, R-6-W. Waste material will be disposed of by burial in the burn pit, latrine, or reserve pit as applicable. There will be no camp nor air strip associated with drilling this well. Upon completion or abandonment of this well, the location will be cleaned and leveled and a dry hole marker placed, if applicable.

Yours truly,



D. G. Brisco  
Drilling Clerk

pb

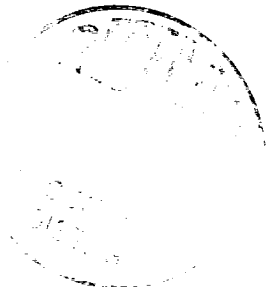

RECEIVED  
AUG 8 1973

U. S. GEOLOGICAL SURVEY  
FARMINGTON, N. M.

UNITED STATES  
DEPARTMENT OF THE INTERIOR  
GEOLOGICAL SURVEY

## APPLICATION FOR PERMIT TO DRILL, DEEPEN, OR PLUG BACK

1a. TYPE OF WORK DRILL <input checked="" type="checkbox"/> DEEPEN <input type="checkbox"/> PLUG BACK <input type="checkbox"/>		5. LEASE DESIGNATION AND SERIAL NO. SF 078884
b. TYPE OF WELL OIL WELL <input type="checkbox"/> GAS WELL <input checked="" type="checkbox"/> OTHER <input type="checkbox"/> SINGLE ZONE <input checked="" type="checkbox"/> MULTIPLE ZONE <input type="checkbox"/>		6. IF INDIAN, ALLOTTEE OR TRIBE NAME
2. NAME OF OPERATOR El Paso Natural Gas Company		7. UNIT AGREEMENT NAME Canyon Largo Unit
3. ADDRESS OF OPERATOR PO Box 990, Farmington, NM 87401		8. FARM OR LEASE NAME Canyon Largo Unit
4. LOCATION OF WELL (Report location clearly and in accordance with any State requirements.)* At surface 1500'N, 1750'E  At proposed prod. zone		9. WELL NO. 205
14. DISTANCE IN MILES AND DIRECTION FROM NEAREST TOWN OR POST OFFICE*		10. FIELD AND POOL, OR WILDCAT So. Blanco Pictured Cliffs
16. DISTANCE FROM PROPOSED* LOCATION TO NEAREST PROPERTY OR LEASE LINE, FT. (Also to nearest drlg. unit line, if any)		11. SEC., T., R., M., OR BLK. AND SURVEY OR AREA Sec. 13, T-25-N, R-6-W NMMP
18. DISTANCE FROM PROPOSED LOCATION* TO NEAREST WELL, DRILLING, COMPLETED, OR APPLIED FOR, ON THIS LEASE, FT.		12. COUNTY OR PARISH Rio Arriba
19. PROPOSED DEPTH 2865'		13. STATE New Mexico
20. ROTARY OR CABLE TOOLS Rotary		17. NO. OF ACRES ASSIGNED TO THIS WELL 160
21. ELEVATIONS (Show whether DF, RT, GR, etc.) 6681'GR		22. APPROX. DATE WORK WILL START*

## PROPOSED CASING AND CEMENTING PROGRAM

SIZE OF HOLE	SIZE OF CASING	WEIGHT PER FOOT	SETTING DEPTH	QUANTITY OF CEMENT
12 1/4"	8 5/8"	24.0#	120'	110 cu.ft. to circ. to surface
6 3/4"	2 7/8"	6.4#	2865'	220 cu.ft. to cover Ojo Alamo

Selectively perforate and sandwater fracture the Pictured Cliffs formation.

The NE/4 of Section 13 is dedicated to this well.

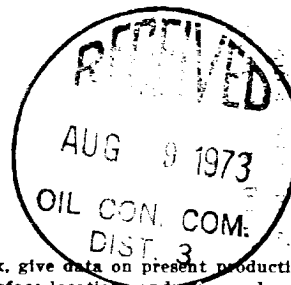

IN ABOVE SPACE DESCRIBE PROPOSED PROGRAM: If proposal is to deepen or plug back, give data on present productive zone and proposed new productive zone. If proposal is to drill or deepen directionally, give pertinent data on subsurface locations and measured and true vertical depths. Give blowout preventer program, if any.

24. SIGNED D. G. Brune TITLE Drilling Clerk DATE August 6, 1973  
(This space for Federal or State office use)

PERMIT NO. \_\_\_\_\_ APPROVAL DATE \_\_\_\_\_  
APPROVED BY \_\_\_\_\_ TITLE \_\_\_\_\_ DATE \_\_\_\_\_  
CONDITIONS OF APPROVAL, IF ANY:

AUG 8 1973

NEW MEXICO OIL CONSERVATION COMMISSION  
WELL LOCATION AND ACREAGE DEDICATION PLAT

8/10/73  
D.G. Brisco

EL PASO NATURAL GAS COMPANY

CANYON LARGO UNIT (SF-078884)

205

G

13

25-N

6-W

RIO ARriba

1500

NORTH

1750

EAST

6681

PICTURED CLIFFS

SO. BLANCO PICTURED CLIFFS

160.00

1. Outline the acreage dedicated to the subject well by indented pencil or light ink marks on the plat.
2. If more than one lease is dedicated to the well, outline each and identify the ownership, interest, and royalty.
3. If more than one lease of different ownership is dedicated to the well, have the interests of all owners been consolidated by communitization, unitization, or pooling, etc?

☒ Yes

☐ No

If answer is "Yes" type of consolidation

**Unitization**

If answer is "No" list the owners and tract descriptions which have actually been consolidated or otherwise. Side of this form if necessary.

No allowable will be assigned to the well until all interests have been consolidated by communitization, unitization, forced-pooling, or otherwise, or otherwise unstandardized well forming same interests. This is not approved by the Commission.

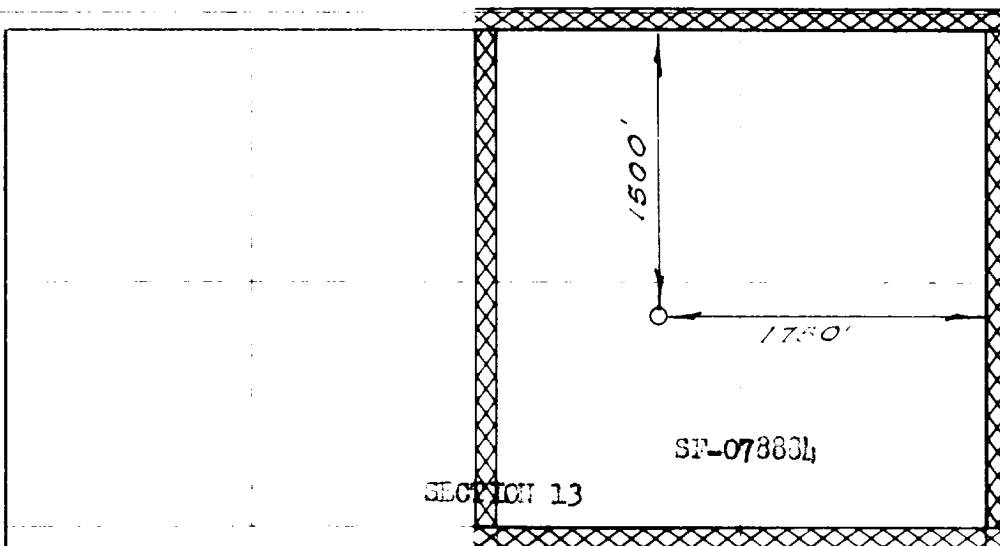

UNITIZATION

For each unit, the unitization shall be made by the unit owner or owners, and the unit shall be made by the unit owner or owners, and the unit shall be made by the unit owner or owners.

Original Signed by  
D. G. Brisco

Drilling Clerk

El Paso Natural Gas Co.

August 7, 1973



MARCH 19, 1973

*David Whelan*

1760

# CANYON Largo Unit No. 205

NE/4 Sec. 13, T-25N, R-6W

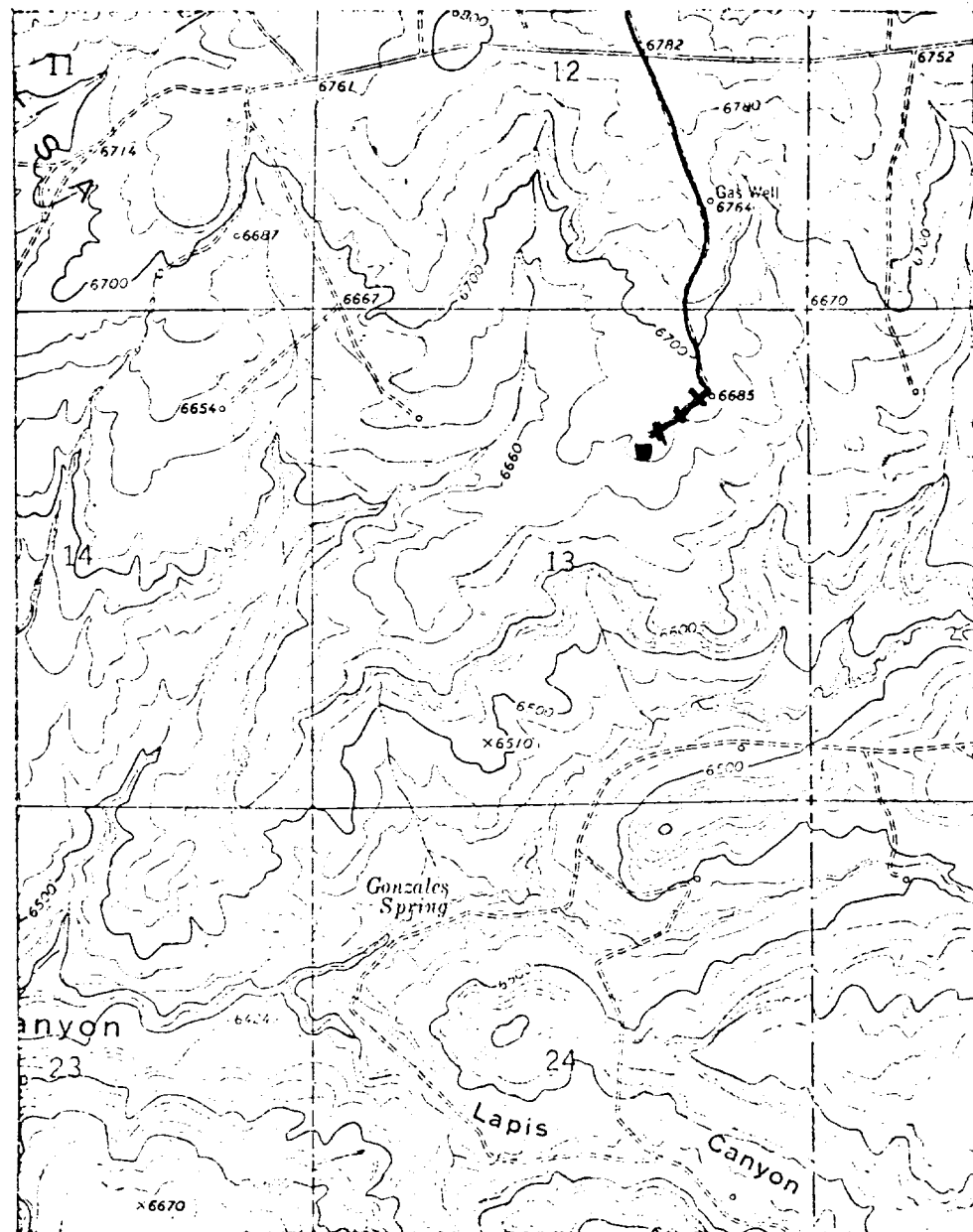

T  
25  
N

R-6-W

R-5-W

## LEGEND OF RIGHT-OF-WAYS

EXISTING ROADS

EXISTING PIPELINES

EXISTING ROAD & PIPELINE

PROPOSED ROADS

PROPOSED PIPELINES

PROPOSED ROAD & PIPELINE

+++++

+++++

+++++

+++++

+++++

Canyon Largo Unit No. 205

