

El Paso Natural Gas Company

El Paso, Texas 79979

August 6, 1973

ADDRESS REPLY TO
POST OFFICE BOX 990
FARMINGTON NEW MEXICO 87401

Mr. Jerry Long
U. S. Geological Survey
Post Office Box 1809
Durango, Colorado 81301

Re: Application for Permit to Drill
Canyon Largo Unit #204
NENE/4 Section 11, T-25-N, R-6-W
So. Blanco Pictured Cliffs

Dear Mr. Long:

Details regarding existing roads, pipelines, wells, etc. relative to the above well location are included on the previously submitted base maps, "Field Road Map" and "Composite Map No. 1".

The proposed new well location, new roads and new pipeline are shown on the attached plat along with connecting existing roads and pipelines in the vicinity of the proposed new well.

Water for drilling and completion operations will be obtained from a water well located in Section 3, T-25-N, R-6-W. Waste material will be disposed of by burial in the burn pit, latrine, or reserve pit as applicable. There will be no camp nor air strip associated with drilling this well. Upon completion or abandonment of this well, the location will be cleaned and leveled and a dry hole marker placed, if applicable.

Yours truly,

D. G. Brisco

D. G. Brisco
Drilling Clerk

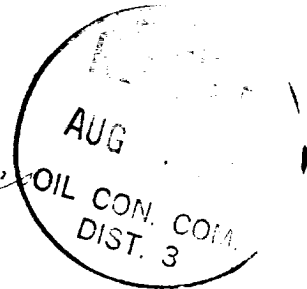

pb

RECEIVED

AUG 8 1973

U. S. GEOLOGICAL SURVEY
FARMINGTON, NEW MEXICO

UNITED STATES
DEPARTMENT OF THE INTERIOR
GEOLOGICAL SURVEY

APPLICATION FOR PERMIT TO DRILL, DEEPEN, OR PLUG BACK

1a. TYPE OF WORK DRILL <input checked="" type="checkbox"/> DEEPEN <input type="checkbox"/> PLUG BACK <input type="checkbox"/>			5. LEASE DESIGNATION AND SERIAL NO. SF 078885	
b. TYPE OF WELL OIL WELL <input type="checkbox"/> GAS WELL <input checked="" type="checkbox"/> OTHER <input type="checkbox"/> SINGLE ZONE <input checked="" type="checkbox"/> MULTIPLE ZONE <input type="checkbox"/>			6. IF INDIAN, ALLOTTEE OR TRIBE NAME	
2. NAME OF OPERATOR El Paso Natural Gas Company			7. UNIT AGREEMENT NAME Canyon Largo Unit	
3. ADDRESS OF OPERATOR PO Box 990, Farmington, NM 87401			8. FARM OR LEASE NAME Canyon Largo Unit	
4. LOCATION OF WELL (Report location clearly and in accordance with any State requirements.)* At surface 850'N, 925'E At proposed prod. zone			9. WELL NO. 204	
14. DISTANCE IN MILES AND DIRECTION FROM NEAREST TOWN OR POST OFFICE*			10. FIELD AND POOL, OR WILDCAT So. Blanco Pictured Cliffs	
15. DISTANCE FROM PROPOSED* LOCATION TO NEAREST PROPERTY OR LEASE LINE, FT. (Also to nearest drilg. unit line, if any)			11. SEC., T., R., M., OR BLK. AND SURVEY OR AREA Sec. 11, T-25-N, R-6-W NMPM	
16. NO. OF ACRES IN LEASE			12. COUNTY OR PARISH 13. STATE Rio Arriba New Mexico	
17. NO. OF ACRES ASSIGNED TO THIS WELL 160			18. DISTANCE FROM PROPOSED LOCATION* TO NEAREST WELL, DRILLING, COMPLETED, OR APPLIED FOR, ON THIS LEASE, FT.	
19. PROPOSED DEPTH 2970'			20. ROTARY OR CABLE TOOLS Rotary	
21. ELEVATIONS (Show whether DF, RT, GR, etc.) 6759'GR			22. APPROX. DATE WORK WILL START*	

23. PROPOSED CASING AND CEMENTING PROGRAM				
SIZE OF HOLE	SIZE OF CASING	WEIGHT PER FOOT	SETTING DEPTH	QUANTITY OF CEMENT
12 1/4"	8 5/8"	24.0#	120'	110 cu.ft. to circ. to surface
6 3/4"	2 7/8"	6.4#	2970'	220 cu.ft. to cover Ojo Alamo

Selectively perforate and sandwater fracture the Pictured Cliffs formation.

The NE/4 of Section 11 is dedicated to this well.



IN ABOVE SPACE DESCRIBE PROPOSED PROGRAM: If proposal is to deepen or plug back, give data on present productive zone and proposed new productive zone. If proposal is to drill or deepen directionally, give pertinent data on subsurface locations and measured and true vertical depths. Give blowout preventer program, if any.

24. SIGNED A. G. Davis TITLE Drilling Clerk DATE August 6, 1973

(This space for Federal or State office use)

PERMIT NO. _____ APPROVAL DATE _____

APPROVED BY _____ TITLE _____ DATE _____

CONDITIONS OF APPROVAL, IF ANY:

AUG 8 1973

*See Instructions On Reverse Side

U. S. GEOLOGICAL SURVEY
FARMINGTON, N.M.

NEW MEXICO OIL CONSERVATION COMMISSION
WELL LOCATION AND ACREAGE DEDICATION PLAT

Supplemental Form
to Form OGC-1

EL PASO NATURAL GAS COMPANY

CANYON LARGO UNIT (SF-073885)

204

1 11 25-N 6-N RIO ARriba
350 NORTH 925 EAST
6759 PICTURED CLIFFS SO. BLANCO PICTURED CLIFFS 160.00

- Outline the acreage dedicated to the subject well by colored pencil or ink and mark on the plat.
- If more than one lease is dedicated to the well, outline each and identify the ownership thereof together with working interest and royalty.
- If more than one lease of different ownership is dedicated to the well, have the interests of all owners been consolidated by communitization, unitization, or pooling, etc?

Yes

No

If answer is "yes," type of consolidation

Unitization

If answer is "no," list the owners and tract descriptions which have not been consolidated. Use reverse side of this form if necessary.

No all wells will be assigned to the well until all interests have been consolidated by communitization, unitization, or pooling, or otherwise or until a non-standard unit, including such interests, has been approved by the Commission.

CERTIFICATION

I hereby certify that the information contained herein is true and complete to the best of my knowledge and belief.

Original Signed by

D. G. Brisco

Drilling Clerk

El Paso Natural Gas Co.

August 7, 1973

SF-073885

SECTION 11



I hereby certify that the well is located within the boundaries of the field and that the acreage dedicated to the well is the same as the acreage shown on the plat.

MARCH 19, 1973

David Wilson
1760

CANYON Largo Unit No. 204
NE/4 Sec. 11, T-25N, R-6W

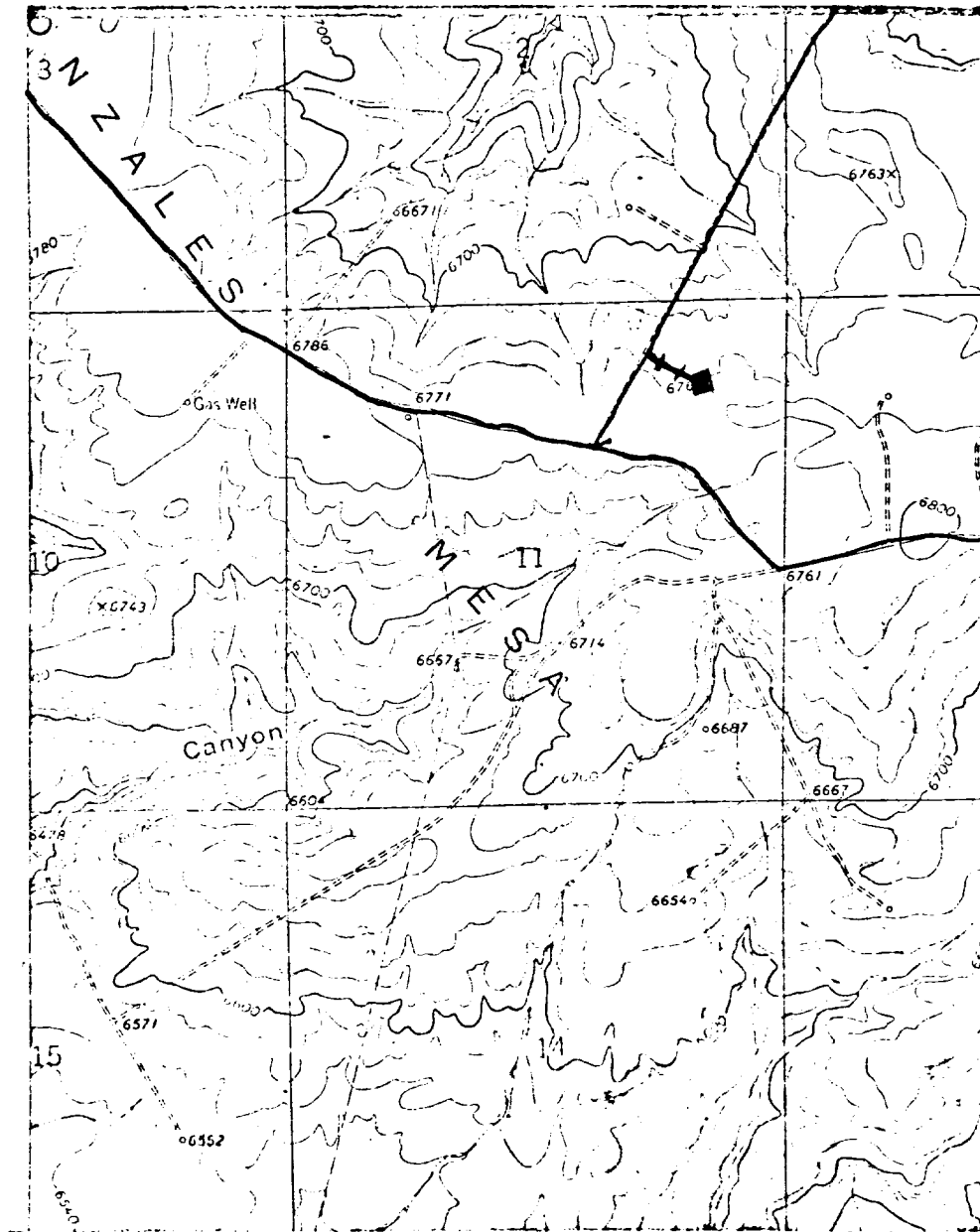

R-6-W

LEGEND OF RIGHT-OF-WAYS

EXISTING ROADS

EXISTING PIPELINES

EXISTING ROAD & PIPELINE

PROPOSED ROADS

PROPOSED PIPELINES

PROPOSED ROAD & PIPELINE

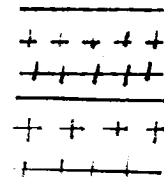

CANYON Largo Unit No. 204

Handwritten signature or initials.

