

# El Paso Natural Gas Company

El Paso, Texas 79978

August 16, 1973

ADDRESS REPLY TO  
POST OFFICE BOX 990  
FARMINGTON, NEW MEXICO 87401

Mr. Jerry Long  
U. S. Geological Survey  
Post Office Box 1809  
Durango, Colorado 81301

Re: Application for Permit to Drill  
Canyon Largo Unit #212  
NWSW/4 Section 6, T-24-N, R-6-W  
Ballard Pictured Cliffs

Dear Mr. Long:

Details regarding existing roads, pipelines, wells, etc. relative to the above well location are included on the previously submitted base maps, "Field Road Map" and "Composite Map No. 1".

The proposed new well location, new roads and new pipeline are shown on the attached plat along with connecting existing roads and pipelines in the vicinity of the proposed new well.

Water for drilling and completion operations will be obtained from a water hole located in Largo Canyon. Waste material will be disposed of by burial in the burn pit, latrine, or reserve pit as applicable. There will be no camp nor air strip associated with drilling this well. Upon completion or abandonment of this well, the location will be cleaned and leveled and a dry hole marker placed, if applicable.

Yours truly,

*D. G. Brisco*

D. G. Brisco  
Drilling Clerk

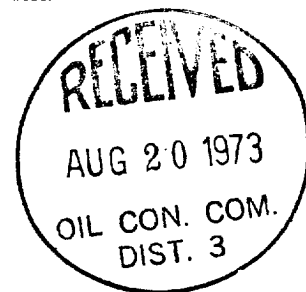

pb

RECEIVED

AUG 20 1973

OIL CON. COM.  
DIST. 3

30-039-20765

SUBMIT IN TRIPLICATE\*  
(Other instructions on reverse side)

Form approved.  
Budget Bureau No. 42-R1425.

UNITED STATES  
DEPARTMENT OF THE INTERIOR  
GEOLOGICAL SURVEY

APPLICATION FOR PERMIT TO DRILL, DEEPEN, OR PLUG BACK

1A. TYPE OF WORK  
 DRILL ☒      DEEPEN ☐      PLUG BACK ☐

B. TYPE OF WELL  
 OIL WELL ☐      GAS WELL ☒      OTHER ☐      SINGLE ZONE ☒      MULTIPLE ZONE ☐

2. NAME OF OPERATOR  
 El Paso Natural Gas Company

3. ADDRESS OF OPERATOR  
 PO Box 990, Farmington, NM 87401

4. LOCATION OF WELL (Report location clearly and in accordance with any State requirements.)\*  
 At surface  
 1675'S, 1150'W  
 At proposed prod. zone

14. DISTANCE IN MILES AND DIRECTION FROM NEAREST TOWN OR POST OFFICE\*

16. DISTANCE FROM PROPOSED\* LOCATION TO NEAREST PROPERTY OR LEASE LINE, FT. (Also to nearest drilg. unit line, if any)

18. DISTANCE FROM PROPOSED LOCATION\* TO NEAREST WELL, DRILLING, COMPLETED, OR APPLIED FOR, ON THIS LEASE, FT.

21. ELEVATIONS (Show whether DF, RT, GR, etc.)  
 6564'GR

5. LEASE DESIGNATION AND SERIAL NO.  
 SF 078874

6. IF INDIAN, ALLOTTEE OR TRIBE NAME

7. UNIT AGREEMENT NAME  
 Canyon Largo Unit

8. FARM OR LEASE NAME  
 Canyon Largo Unit

9. WELL NO.  
 212

10. FIELD AND POOL, OR WILDCAT  
 Ballard Pictured Cliffs

11. SEC., T., R., M., OR BLK. AND SURVEY OR AREA  
 Sec. 6, T-24-N, R-6-W NMPM

12. COUNTY OR PARISH  
 Rio Arriba

13. STATE  
 NM

17. NO. OF ACRES ASSIGNED TO THIS WELL  
 159.32

20. ROTARY OR CABLE TOOLS  
 Rotary

22. APPROX. DATE WORK WILL START\*

23. PROPOSED CASING AND CEMENTING PROGRAM

SIZE OF HOLE	SIZE OF CASING	WEIGHT PER FOOT	SETTING DEPTH	QUANTITY OF CEMENT
12 1/4"	8 5/8"	24.0#	120'	110 cu. ft. to circ. to surface
6 3/4"	2 7/8"	6.4#	2355'	225 cu. ft. to cover Ojo Alamo

Selectively perforate and sandwater fracture the Pictured Cliffs formation.

Surface is patented and owner approval has been secured.

The SW/4 of Section 6 is dedicated to this well.



IN ABOVE SPACE DESCRIBE PROPOSED PROGRAM: If proposal is to deepen or plug back, give data on present productive zone and proposed new productive zone. If proposal is to drill or deepen directionally, give pertinent data on subsurface locations and measured and true vertical depths. Give blowout preventer program, if any.

24. SIGNED A. G. Duice TITLE Drilling Clerk DATE August 16, 1973

(This space for Federal or State office use)

PERMIT NO. \_\_\_\_\_ APPROVAL DATE \_\_\_\_\_

APPROVED BY EW TITLE \_\_\_\_\_ DATE \_\_\_\_\_

CONDITIONS OF APPROVAL, IF ANY:

NEW MEXICO OIL CONSERVATION COMMISSION  
WELL LOCATION AND ACREAGE DEDICATION PLAT

Supersedes O-128  
Effective 1-1-67

All distances must be from the outer boundaries of the Section

EL PASO NATURAL GAS COMPANY		CANYON LARGO UNIT (SF-078874)		212
L	6	24-N	6-W	RIO ARRIBA
1675	SOUTH		1150	WEST
6564	PICTURED CLIFFS		BALLARD PICTURED CLIFFS	159.32 #5

- Outline the acreage dedicated to the subject well by colored pencil or hatchure marks on the plat below.
- If more than one lease is dedicated to the well, outline each and identify the ownership thereof (that is, ownership interest and royalty).
- If more than one lease of different ownership is dedicated to the well, have the interests of all owners been consolidated by communitization, unitization, force-pooling, etc?

☒ Yes ☐ No If answer is "yes," type of consolidation Unitization

If answer is "no," list the owners and tract descriptions which have actually been consolidated. (Use reverse side of this form if necessary.)

No allowable will be assigned to the well until all interests have been consolidated (by communitization, unitization, forced-pooling, or otherwise) or until a non-standard unit, eliminating such interests, has been approved by the Commission.

CERTIFICATION

I hereby certify that the information contained herein is true and complete to the best of my knowledge and belief.

Original Signed by  
D. G. Brisco

Drilling Clerk

El Paso Natural Gas Co.

August 16, 1973

I hereby certify that the well location shown on this plat was plotted from field notes of actual surveys made by me or under my supervision, and that the same is true and correct to the best of my knowledge and belief.

AUGUST 3, 1973

*[Signature]*  
1760

SECTION 6

SF-078874

1150'

1675'

Canyon Largo Unit No. 212

✓

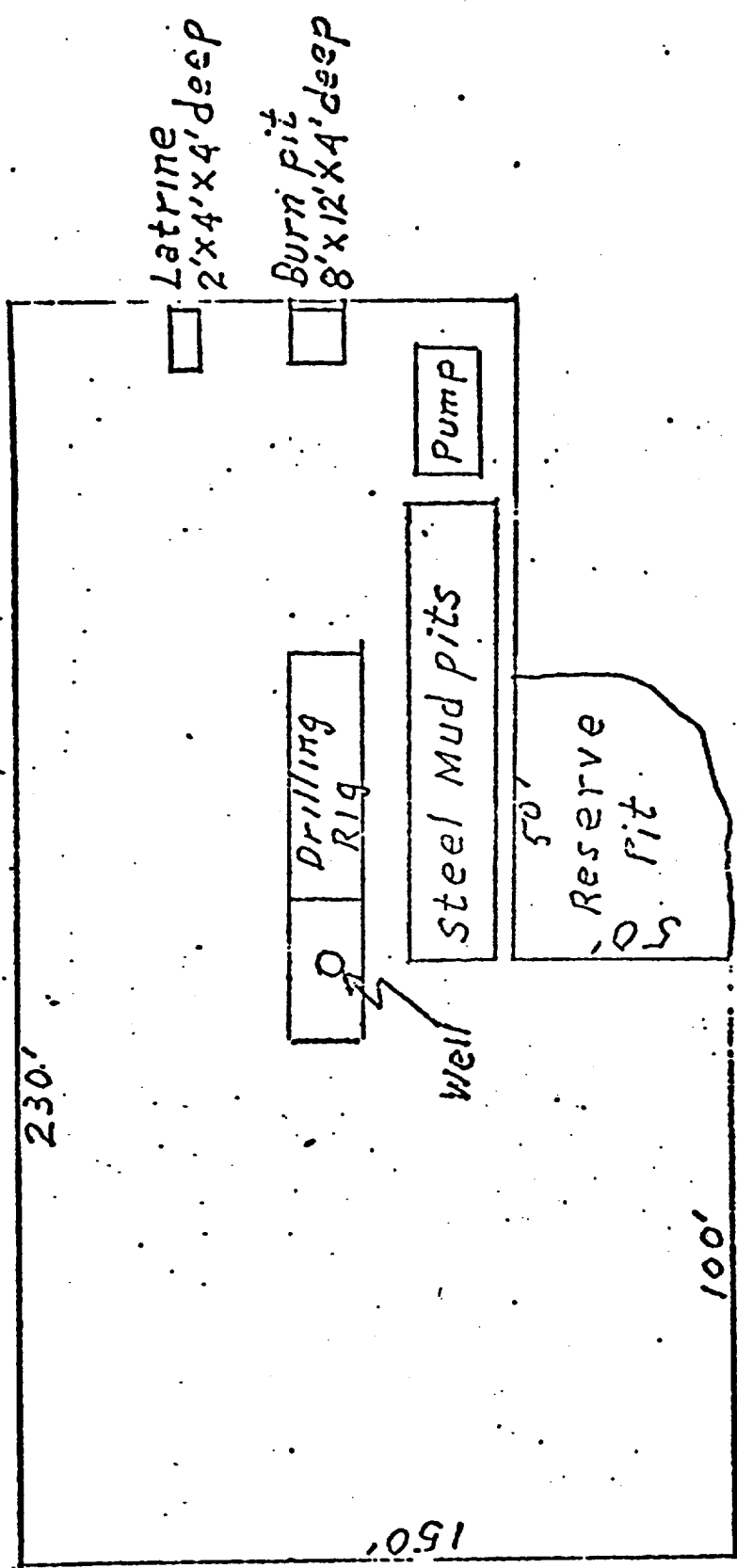

Canyon Largo Unit # 212  
 SE 211 6-24-6

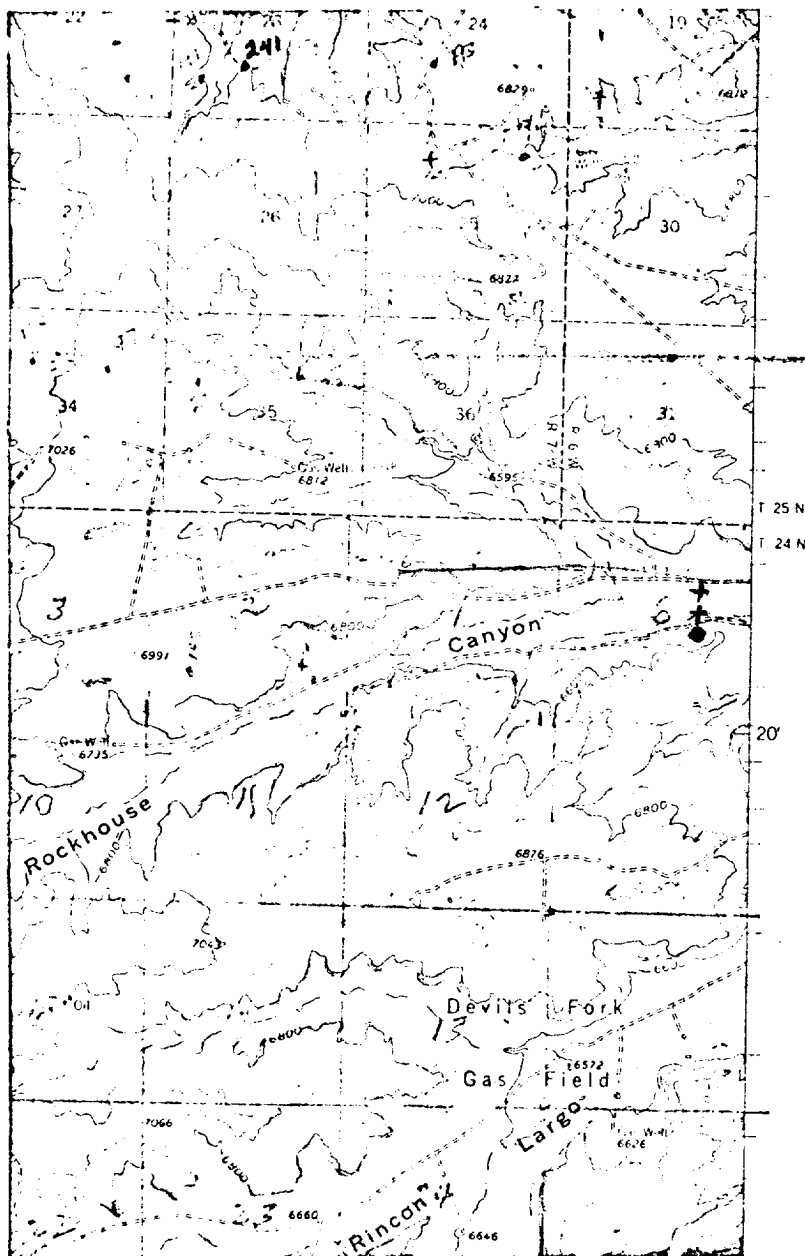

J  
 25  
 11

J  
 24  
 11

R-7-11

R-6-11

LEGEND OF RIGHT-OF-WAYS

EXISTING ROADS	—————
EXISTING PIPELINES	—+ + +—
EXISTING ROAD & PIPELINE	—+ + +—
PROPOSED ROADS	—————
PROPOSED PIPELINES	+ + + +
PROPOSED ROAD & PIPELINE	+ + + +