

NO. OF COPIES RECEIVED	6
DISTRIBUTION	
SANTA FE	1
FILE	1
U.S.G.S.	2
LAND OFFICE	
OPERATOR	2

NEW MEXICO OIL CONSERVATION COMMISSION

Form C-101
Revised 1-1-65

5A. Indicate Type of Lease	
STATE <input type="checkbox"/>	FEE <input checked="" type="checkbox"/>
5. State Oil & Gas Lease No.	

APPLICATION FOR PERMIT TO DRILL, DEEPEN, OR PLUG BACK

1a. Type of Work			7. Unit Agreement Name		
b. Type of Well OIL WELL <input type="checkbox"/> GAS WELL <input checked="" type="checkbox"/> OTHER <input type="checkbox"/>			DRILL <input checked="" type="checkbox"/> DEEPEN <input type="checkbox"/> PLUG BACK <input type="checkbox"/>		
2. Name of Operator			8. Farm or Lease Name		
El Paso Natural Gas Company			Lindrith Unit		
3. Address of Operator			9. Well No.		
PO Box 990, Farmington, NM 87401			92		
4. Location of Well			10. Field and Pool, or Wildcat		
UNIT LETTER <u>K</u> LOCATED <u>1825</u> FEET FROM THE <u>South</u> LINE			So Blanco PC		
AND <u>1475</u> FEET FROM THE <u>West</u> LINE OF SEC. <u>28</u> TWP. <u>24N</u> RGE. <u>2W</u> NMPM					
			12. County		
			Rio Arriba		
			19. Proposed Depth		
			3180'		
			19A. Formation		
			Pictured Cl.		
			20. Rotary or C.T.		
			Rotary		
21. Elevations (Show whether DF, RT, etc.)			21A. Kind & Status Plug. Bond		
7190'			Statewide		
			21B. Drilling Contractor		
			22. Approx. Date Work will start		

PROPOSED CASING AND CEMENT PROGRAM

SIZE OF HOLE	SIZE OF CASING	WEIGHT PER FOOT	SETTING DEPTH	SACKS OF CEMENT	EST. TOP
12 1/4"	8 5/8"	24.0#	120'	106 cu.ft.	to circulate
6 3/4"	2 7/8"	6.4#	3180'	143 cu.ft.	cover Ojo Alan

Selectively perforate and sandwater fracture the Pictured Cliffs formation.

A 3000 psi WP and 6000 psi test double gate preventer equipped with blind and pipe rams will be used for blow out prevention on this well.

This gas is dedicated.

The SW/4 of Section 28 is dedicated to this well.

APPROVAL VALID
FOR 90 DAYS UNLESS
DRILLING COMMENCED,

EXPIRES 6/13/77

IN ABOVE SPACE DESCRIBE PROPOSED PROGRAM: IF PROPOSAL IS TO DEEPEN OR PLUG BACK, GIVE DATA ON PRESENT PRODUCTIVE ZONE AND PROPOSED NEW PRODUCTIVE ZONE. GIVE BLOWOUT PREVENTER PROGRAM, IF ANY.

I hereby certify that the information above is true and complete to the best of my knowledge and belief.

Signed N. P. Brises Title Drilling Clerk Date March 14, 1977

(This space for State Use)

APPROVED BY At Kendrick TITLE SUPERVISOR DIST. #3 DATE MAR 15 1977

CONDITIONS OF APPROVAL, IF ANY:

**NEW MEXICO OIL CONSERVATION COMMISSION
WELL LOCATION AND ACREAGE DEDICATION PLAT**

Form C-102
Supersedes C-128
Effective 1-4-65

All distances must be from the outer boundaries of the Section.

Operator EL PASO NATURAL GAS COMPANY		Lease LINDRITH UNIT		(FEE)	Well No. 92
Unit Letter K	Section 28	Township 24-N	Range 2-W	County RIO ARriba	
Actual Footage Location of Well: <div style="display: flex; justify-content: space-between;"> 1825 feet from the SOUTH line and 1475 feet from the WEST line </div>					
Ground Level Elev. 7180	Producing Formation PICTURED CLIFFS	Pool SO. BLANCO PICTURED CLIFFS	Dedicated Acreage: 160.00 Acres		

1. Outline the acreage dedicated to the subject well by colored pencil or hachure marks on the plat below.
2. If more than one lease is dedicated to the well, outline each and identify the ownership thereof (both as to working interest and royalty).
3. If more than one lease of different ownership is dedicated to the well, have the interests of all owners been consolidated by communitization, unitization, force-pooling, etc?

☒ Yes ☐ No If answer is "yes," type of consolidation Unitization

If answer is "no," list the owners and tract descriptions which have actually been consolidated. (Use reverse side of this form if necessary.) _____

No allowable will be assigned to the well until all interests have been consolidated (by communitization, unitization, forced-pooling, or otherwise) or until a non-standard unit, eliminating such interests, has been approved by the Commission.

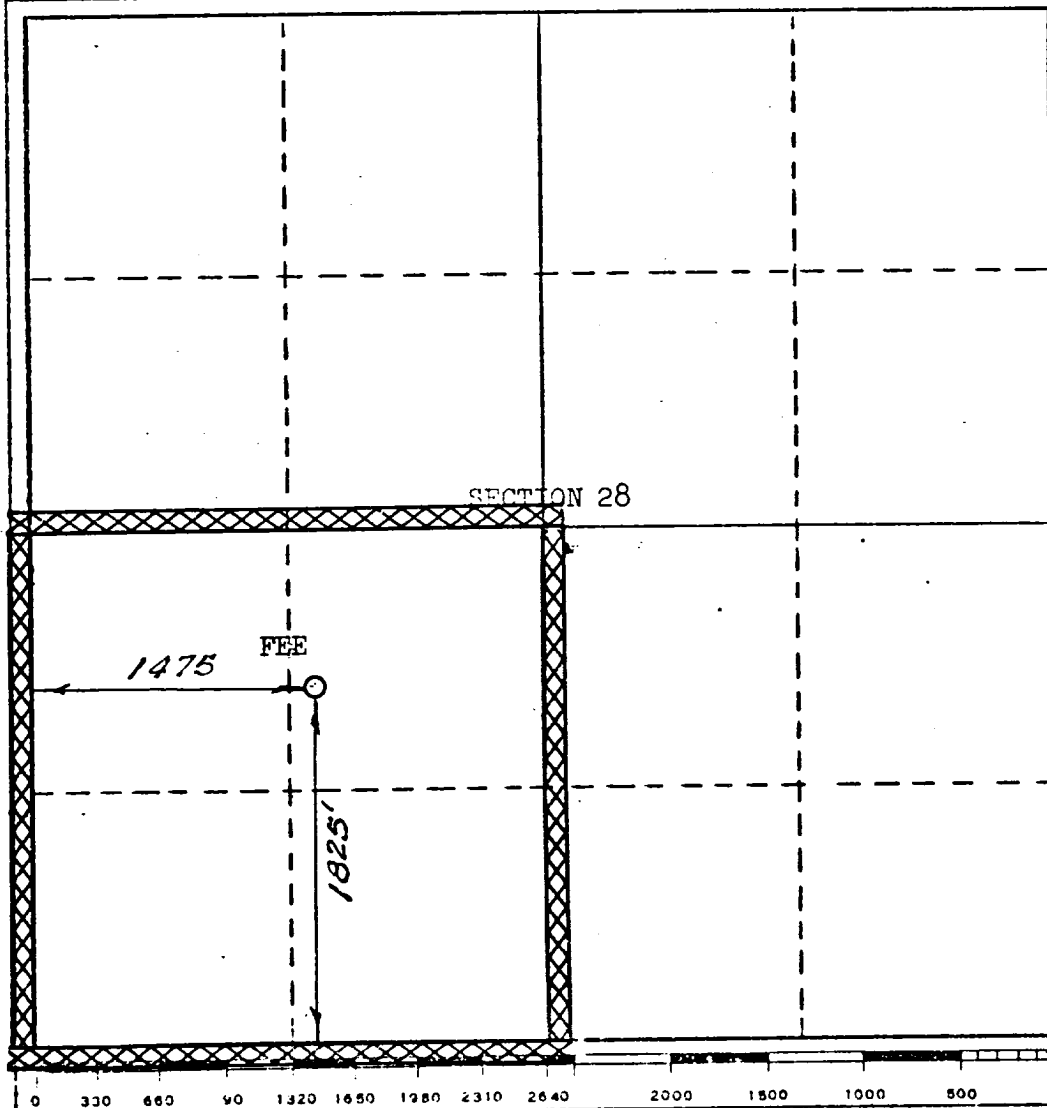

CERTIFICATION

I hereby certify that the information contained herein is true and complete to the best of my knowledge and belief.

Original Signed by
D. G. Brison

Name
Drilling Clerk

Position
El Paso Natural Gas Co.

Company
March 14, 1977

Date

I hereby certify that the well location shown on this plat was plotted from field notes of actual surveys made by me or under my supervision, and that the same is true and correct to the best of my knowledge and belief.

Date Surveyed
MARCH 8, 1977

Registered Professional Engineer
and/or Land Surveyor

Certificate No. **1760**