

UNITED STATES  
DEPARTMENT OF THE INTERIOR  
GEOLOGICAL SURVEY

## APPLICATION FOR PERMIT TO DRILL, DEEPEN, OR PLUG BACK

## 1a. TYPE OF WORK

DRILL ☒DEEPEN ☐PLUG BACK ☐

## b. TYPE OF WELL

OIL  
WELL ☐GAS  
WELL ☒

OTHER

SINGLE  
ZONE ☒MULTIPLE  
ZONE ☐

## 2. NAME OF OPERATOR

El Paso Natural Gas Company

## 3. ADDRESS OF OPERATOR

PO Box 289, Farmington, NM 87401

## 4. LOCATION OF WELL (Report location clearly and in accordance with any State requirements.)\*

At surface

1540'S, 790'W

At proposed prod. zone

same

## 14. DISTANCE IN MILES AND DIRECTION FROM NEAREST TOWN OR POST OFFICE\*

11 miles northeast of Counselors Post, NM

## 15. DISTANCE FROM PROPOSED\*

LOCATION TO NEAREST  
PROPERTY OR LEASE LINE, FT.

(Also to nearest drlg. unit line, if any)

790'

## 16. NO. OF ACRES IN LEASE

2558.28

17. NO. OF ACRES ASSIGNED  
TO THIS WELL

159.56

18. DISTANCE FROM PROPOSED LOCATION\*  
TO NEAREST WELL, DRILLING, COMPLETED,  
OR APPLIED FOR, ON THIS LEASE, FT.

500'

## 19. PROPOSED DEPTH

2655'

## 20. ROTARY OR CABLE TOOLS

Rotary

## 21. ELEVATIONS (Show whether DF, RT, GR, etc.)

6635' GL

## 22. APPROX. DATE WORK WILL START\*

## 23.

## PROPOSED CASING AND CEMENTING PROGRAM

SIZE OF HOLE	SIZE OF CASING	WEIGHT PER FOOT	SETTING DEPTH	QUANTITY OF CEMENT
12 1/4"	8 5/8"	24.0#	120'	106 cu.ft.circ.to surface
6 3/4"	2 7/8"	6.4#	2655'	131 cu.ft.cover Ojo Alamo

Selectively perforate and sandwater fracture the Pictured Cliffs formation.

A 3000 psi WP and 6000 psi test double gate preventer equipped with blind and pipe rams will be used for blow out prevention on this well.

This gas is dedicated.

The SW/4 of Section 30 is dedicated to this well.

IN ABOVE SPACE DESCRIBE PROPOSED PROGRAM: If proposal is to deepen or plug back, give data on present productive zone and proposed new productive zone. If proposal is to drill or deepen directionally, give pertinent data on subsurface locations and measured and true vertical depths. Give blowout preventer program, if any.

## 24.

SIGNED

*A. G. Bruce*

TITLE

Drilling Clerk

DATE

7-12-79

(This space for Federal or State office use)

PERMIT NO.

APPROVAL DATE

APPROVED BY

TITLE

DATE

CONDITIONS OF APPROVAL, IF ANY:

*ok Frank*

\*See Instructions On Reverse Side

U. S. GEOLOGICAL SURVEY  
DURANGO, COLO.

5. LEASE DESIGNATION AND SERIAL NO.

Jic. Apache Trb. Cont. 6

6. IF INDIAN, ALLOTTEE OR TRIBE NAME

7. UNIT AGREEMENT NAME

8. FARM OR LEASE NAME

Jicarilla 67

9. WELL NO.

19

10. FIELD AND POOL, OR WILDCAT *Substance*  
*ext*11. SEC., T., R., M., OR BLK.  
AND SURVEY OR AREA  
Sec. 30, T-25-N, R-5-W  
NMPM

12. COUNTY OR PARISH

13. STATE

Rio Arriba

NM

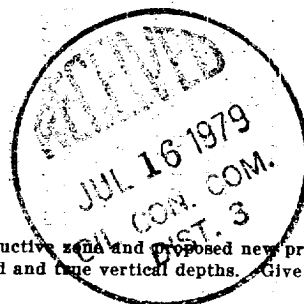

JUL 13 1979



All distances must be from the outer boundaries of the Section.

Operator <b>EL PASO NATURAL GAS COMPANY</b>			Lease <b>JICARILLA 67 (JICARILLA APACHE TRIBAL CONTRACT #67)</b>		Well No. <b>19</b>
Unit Letter <b>L</b>	Section <b>30</b>	Township <b>25N</b>	Range <b>5W</b>	County <b>Rio Arriba</b>	
Actual Footage Location of Well: <b>1540</b> feet from the <b>South</b> line and <b>790</b> feet from the <b>West</b> line					
Ground Level Elev. <b>6635</b>	Producing Formation <b>Pictured Cliffs</b>		Pool <del>Undesignated</del> <b>S. Blance Pictured Cliffs</b>		Dedicated Acreage: <b>159.56</b> Acres

1. Outline the acreage dedicated to the subject well by colored pencil or hatchure marks on the plat below.
2. If more than one lease is dedicated to the well, outline each and identify the ownership thereof (both as to working interest and royalty).
3. If more than one lease of different ownership is dedicated to the well, have the interests of all owners been consolidated by communitization, unitization, force-pooling, etc?

☐ Yes ☐ No If answer is "yes," type of consolidation \_\_\_\_\_

If answer is "no," list the owners and tract descriptions which have actually been consolidated. (Use reverse side of this form if necessary.) \_\_\_\_\_

No allowable will be assigned to the well until all interests have been consolidated (by communitization, unitization, forced-pooling, or otherwise) or until a non-standard unit, eliminating such interests, has been approved by the Division.

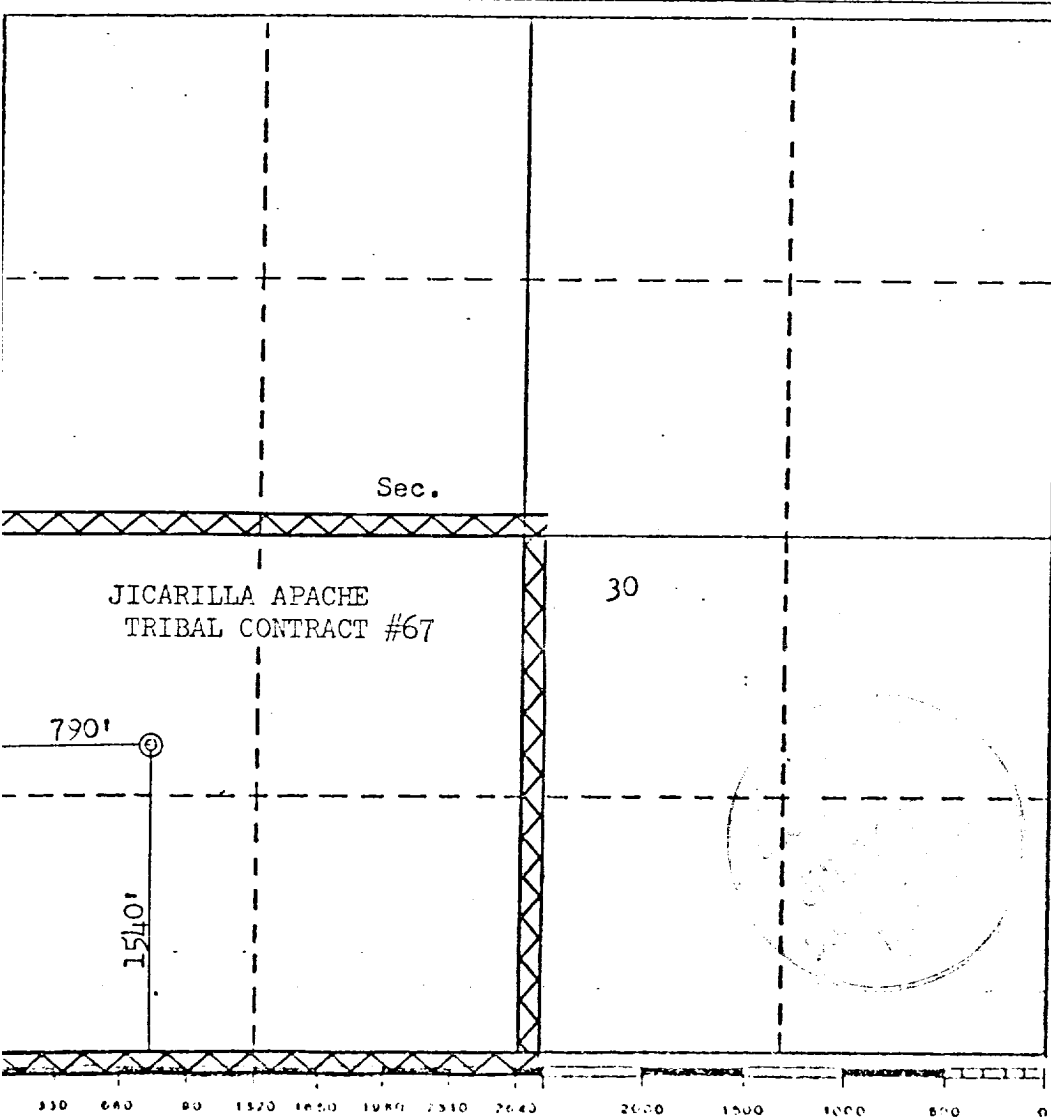

CERTIFICATION	
I hereby certify that the information contained herein is true and complete to the best of my knowledge and belief.	
Name	<b>Drilling Clerk</b>
Position	<b>El Paso Natural Gas</b>
Company	<b>July 12, 1979</b>
Date	
I hereby certify that the well location shown on this plat was plotted from field notes of actual surveys made by me or under my supervision, and that the same is true and correct to the best of my knowledge and belief.	
Date Surveyed	<b>June 22, 1979</b>
Registered Professional Engineer and/or Land Surveyor <b>Fred B. Keen Jr.</b>	
Certificate No. <b>3950</b>	



Multi-Point Surface Use Plan  
Jicarilla 67 #19

1. Existing Road - Please refer to Map No. 1 which shows the existing roads. New roads which will be required have been marked on this map. All existing and new roads will be properly maintained during the duration of this project.
2. Planned Access Roads - Please refer to Map No. 1. The grade of the access roads will be consistent with that of the local terrain. The road surface will not exceed twenty feet (20') in width. Upon completion of the project, the access road will be adequately drained to control soil erosion. Drainage facilities may include ditches, water bars, culverts or any other measure deemed necessary by trained Company personnel to insure proper drainage. Gates and/or cattleguards will be installed if necessary.
3. Location of Existing Wells - Please refer to Map No. 2.
4. Location of Tank Batteries, Production Facilities, and Production Gathering and Service Lines - Please refer to Maps No. 1 and No. 2. Map No. 2 shows the existing gas gathering lines. Map No. 1 shows the existing roads and new proposed access roads. All known production facilities are shown on these two maps.
5. Location and Type of Water Supply - Water for the proposed project will be obtained from Gonzales Water Well.
6. Source of Construction Materials - No additional materials will be required to build either the access road or the proposed location.
7. Methods of Handling Waste Materials - All garbage and trash materials will be put into a burn pit shown on the attached Location Plat No. 1. When clean-up operations are begun on the proposed project, the burn pit with its refuse will be buried to a depth of at least three feet (3'). A latrine, the location of which is also shown on Plat No. 1,



7. cont'd. will be provided for human waste. If large amounts of liquids are left in the reserve pit after completion of the project, the pit will be fenced until the liquids have had adequate time to dry. The location clean-up will not take place until such time as the reserve pit can be properly covered over to prevent run-off from carrying any of these materials into the watershed. No earthen pit will be located on natural drainages; all earthen pits will be so constructed as to prevent leakage from occurring.
8. Ancillary Facilities - No camps or airstrips will be associated with this project.
9. Wellsite Layout - Please refer to the attached Plat No. 1.
10. Plans for Restoration of the Surface - After completion of the proposed project, the location will be cleaned and leveled. The location will be left in such a condition that will enable reseeded operations to be carried out. Seed mixture as designated by the responsible government agency will be used. The reseeded operation will be performed during the time period set forth by the regulatory body. The location production equipment will be painted as designated by the responsible government agency.
11. Other Information - The terrain is sagebrush flats with sagebrush cedar, and pinon growing. Cattle and deer are occasionally seen on the proposed project site.
12. Operator's Representative - W.D. Dawson, PO Box 990, Farmington, NM
13. Certification - I hereby certify that I, or persons under my direct supervision, have inspected the proposed drillsite and access route; that I am familiar with the conditions which presently exist; that the statements made in this plan are, to the best of my knowledge, true and correct; and that the work associated with the operations proposed herein will be performed by El Paso Natural Gas Company and its contractors and sub-contractors in conformity with this plan and the terms and conditions under which it is approved.

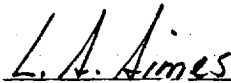

L. A. Aimes  
Project Drilling Engineer





## Operations Plan - Jicarilla 67 #19

- I. Location: 1540'S, 790'W, Section 30, T-25-N, R-5-W, Rio Arriba County, NM
- Field: Undes. Pictured Cliffs Elevation: 6635'GL
- II. Geology:
- A. Surface Formation: San Jose
- Sub-surface Formation Tops:
- |           |       |                 |       |
|-----------|-------|-----------------|-------|
| Ojo Alamo | 2145' | Pictured Cliffs | 2573' |
| Kirtland  | 2185' | Lewis           | 2615' |
| Fruitland | 2435' | Total Depth     | 2655' |
- B. Logging Program: Induction Electric and Gamma Ray Density at TD.
- C. Coring: none
- D. Testing: none
- III. Drilling:
- A. Anticipated Starting Date and Duration of the Project:
- 1979 Drilling Program - approximately 4 days to complete.
- B. Circulating Medium: Treated water and a low solids gel base mud will be used from surface to TD.
- IV. Materials:
- A. Casing Program:
- | <u>Hole Size</u> | <u>Depth</u> | <u>Csg.Size</u> | <u>Wt.&amp;Grade</u> |
|------------------|--------------|-----------------|----------------------|
| 12 1/4"          | 120'         | 8 5/8"          | 24.0# J-55           |
| 6 3/4"           | 2655'        | 2 7/8"          | 6.4# J-55            |
- B. Float Equipment: 8 5/8" surface casing - cement guide shoe.
- 2 7/8" production casing - 10' shoe joint with notched collar for guide shoe and 2 7/8" latch down baffle on top. Two 3 1/16" balls and one 2 7/8" latch down plug.
- C. Tubing: none
- D. Wellhead Equipment: Larkin wellhead (fig. 75)
- V. Cementing:
- 8 5/8" surface casing - 90 sks. of Class "B" cement with 1/4# gel-flake per sack and 3% calcium chloride (106 cu.ft. of slurry, 100% excess to circulate to surface). WOC 12 hrs. Test casing wellhead and BOP to 600#/30 minutes.
- 2 7/8" production - 30 sks. 65/35 Class "B" Poz with 6% gel, 2% CaCl<sub>2</sub>, and 8.3 gallons water per sack followed by 70 sks. Class "B" neat cement (131 cu.ft. slurry, 50% excess to cover Ojo Alamo). Run temperature survey after 12 hrs.



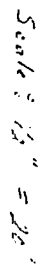



Typical Mud Drilled B.O.P. Installation  
for Pictured Cliffs Well

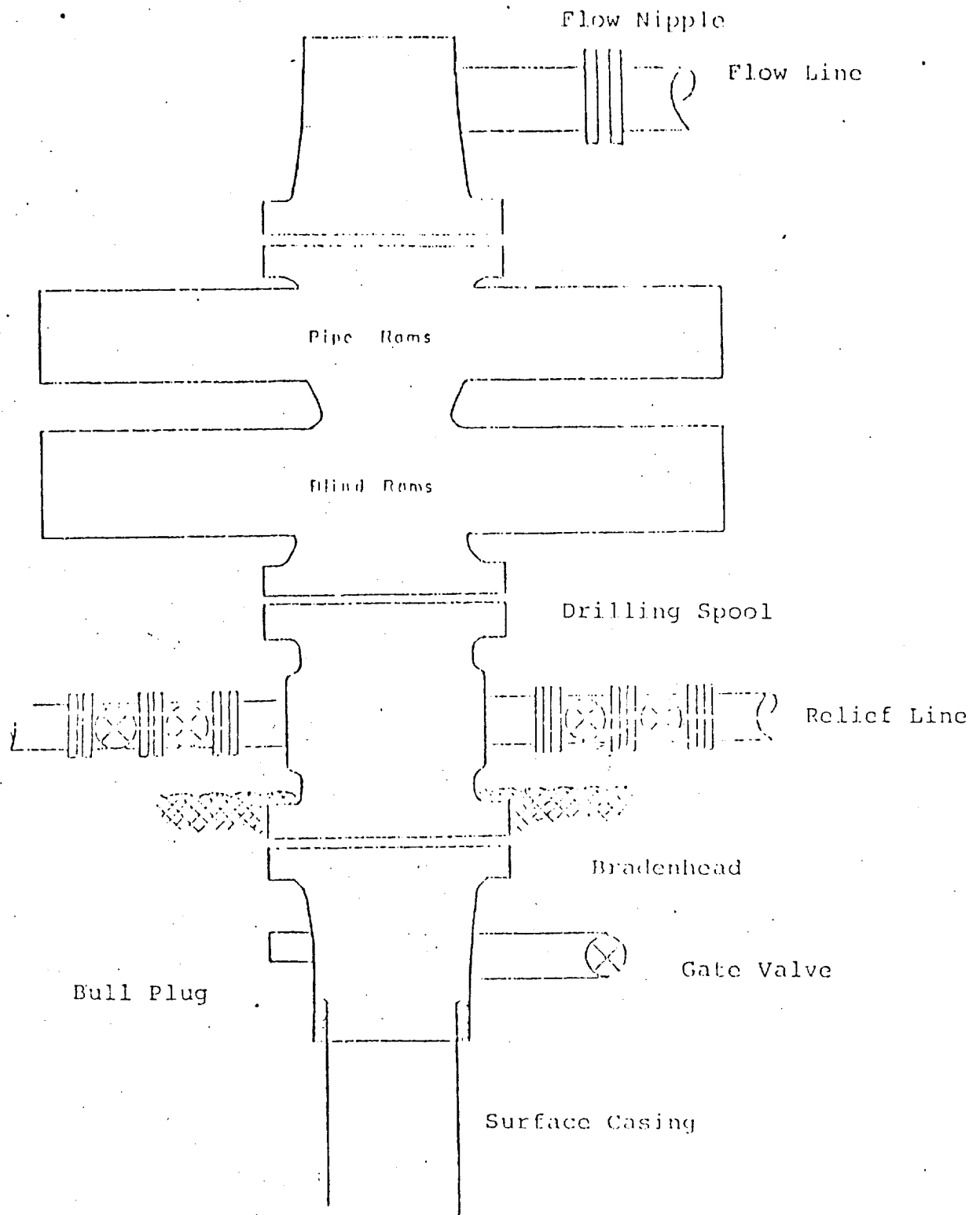

8" Series 900 Double Gate BOP, rated  
at 3000 psi Working Pressure



EL PASO NATURAL GAS COMPANY  
 Jicarilla 67 #19  
 SW 30-25-5

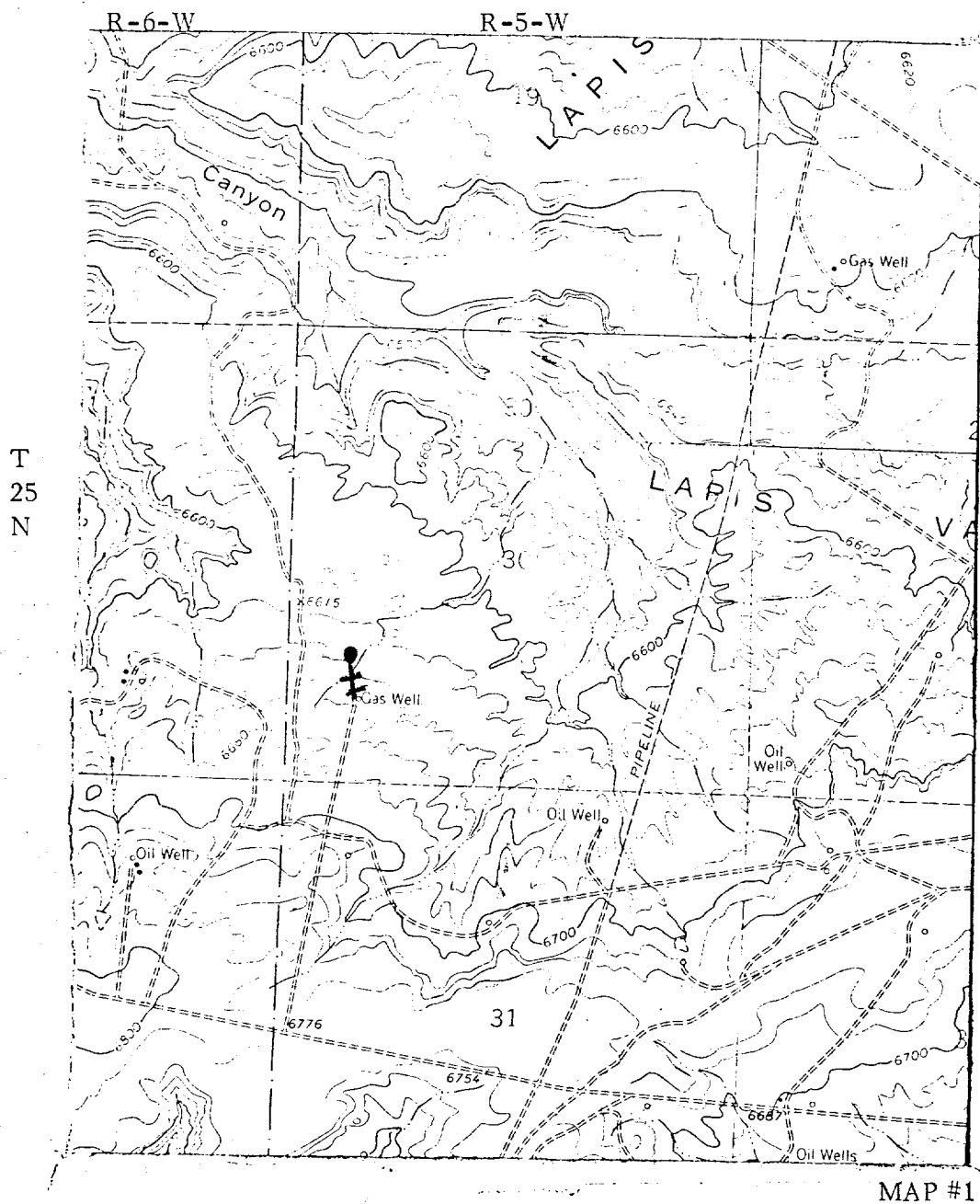

LEGEND OF RIGHT-OF-WAYS

EXISTING ROADS	—
EXISTING PIPELINES	— + + + —
EXISTING ROAD & PIPELINE	— + + + —
PROPOSED ROADS	—
PROPOSED PIPELINES	— + + + —
PROPOSED ROAD & PIPELINE	— + + + —

\_\_\_\_\_



# EL PASO NATURAL GAS COMPANY

Jicarilla 67 #19

SW 30-25-5

R-5-W

T  
25  
N

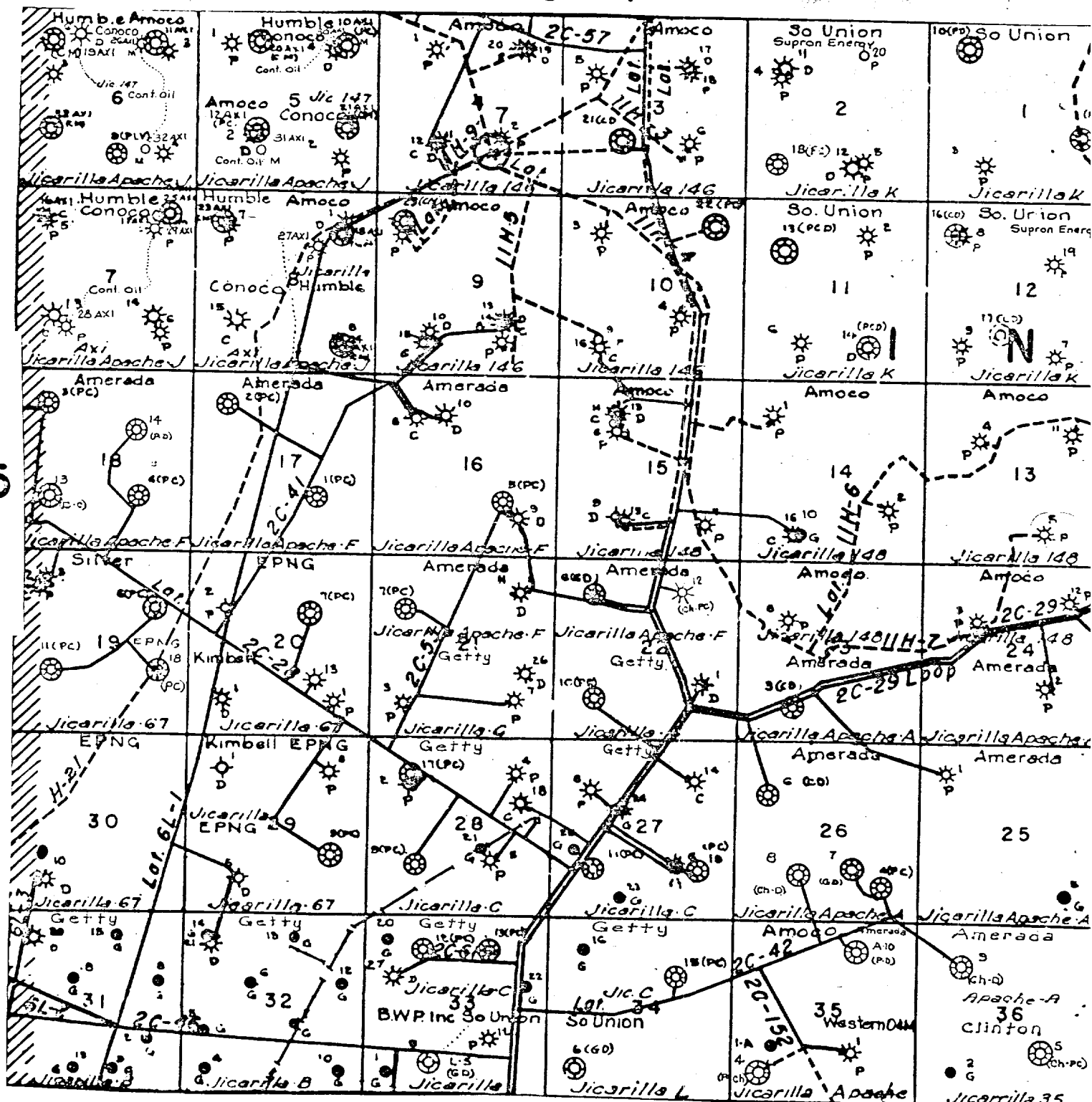

MAP #2

Proposed Location

1000