

UNITED STATES  
DEPARTMENT OF THE INTERIOR  
GEOLOGICAL SURVEY

**SUNDRY NOTICES AND REPORTS ON WELLS**

(Do not use this form for proposals to drill or to deepen or plug back to a different reservoir. Use Form 9-331-C for such proposals.)

1. oil well  gas well  other

2. NAME OF OPERATOR  
Cotton Petroleum Corporation

3. ADDRESS OF OPERATOR  
717 17th St., Suite 2200, Denver, Colo. 80202

4. LOCATION OF WELL (REPORT LOCATION CLEARLY. See space 17 below.)  
AT SURFACE: 1850' <sup>FSL</sup> FWL, 820' <sup>FSL</sup> FSL, Section 13  
AT TOP PROD. INTERVAL: 13  
AT TOTAL DEPTH:

16. CHECK APPROPRIATE BOX TO INDICATE NATURE OF NOTICE, REPORT, OR OTHER DATA

REQUEST FOR APPROVAL TO:		SUBSEQUENT REPORT OF:	
TEST WATER SHUT-OFF	<input type="checkbox"/>		<input type="checkbox"/>
FRACTURE TREAT	<input type="checkbox"/>		<input type="checkbox"/>
SHOOT OR ACIDIZE	<input type="checkbox"/>		<input type="checkbox"/>
REPAIR WELL	<input type="checkbox"/>		<input type="checkbox"/>
PULL OR ALTER CASING	<input type="checkbox"/>		<input type="checkbox"/>
MULTIPLE COMPLETE	<input type="checkbox"/>		<input type="checkbox"/>
CHANGE ZONES	<input type="checkbox"/>		<input type="checkbox"/>
ABANDON*	<input type="checkbox"/>		<input type="checkbox"/>
(other) Change location			

5. LEASE Contract No. 129
6. IF INDIAN, ALLOTTEE OR TRIBE NAME Jicarilla Apache
7. UNIT AGREEMENT NAME
8. FARM OR LEASE NAME Apache
9. WELL NO. 26
10. FIELD OR WILDCAT NAME So. Blanco P. C.
11. SEC., T., R., M. OR BLK. AND SURVEY OR AREA Section 13-T24N-4W N.M.P.M.
12. COUNTY OR PARISH Rio Arriba
13. STATE New Mexico
14. API NO.
15. ELEVATIONS (SHOW DF, KDB, AND WD) 6838' GR

(NOTE: Report results of multiple completion or zone change on Form 9-330.)

17. DESCRIBE PROPOSED OR COMPLETED OPERATIONS (Clearly state all pertinent details, and give pertinent dates, including estimated date of starting any proposed work. If well is directionally drilled, give subsurface locations and measured and true vertical depths for all markers and zones pertinent to this work.)\*

Permission is requested to change the location of this well from 1845' FWL, 1550' FSL, Section 13-T24N-R4W to 1850' FSL, 820' FWL, Section 13, T 24N, R 4W.



Subsurface Safety Valve: Manu. and Type \_\_\_\_\_ Ft.

18. I hereby certify that the foregoing is true and correct

SIGNED [Signature] TITLE Division Prod. Mgr DATE March 4, 1980

(This space for Federal or State office use)

APPROVED [Signature] TITLE \_\_\_\_\_ DATE \_\_\_\_\_  
CONDITIONS OF APPROVAL, IF ANY:

MAR 7 1980

Carl A. Barrick  
DISTRICT ENGINEER

\*See Instructions on Reverse Side

State

ak

OIL CONSERVATION DIVISION

P. O. BOX 2088

SANTA FE, NEW MEXICO 87501

Form C-107  
Revised 10-1-78

STATE OF NEW MEXICO  
ENERGY AND MINERALS DEPARTMENT

All distances must be from the outer boundaries of the Section.

Operator <b>COTTON PETROLEUM CORPORATION</b>			Lease <b>APACHE</b>		Well No. <b>26</b>
Well Letter <b>L</b>	Section <b>13</b>	Township <b>24N</b>	Range <b>4W</b>	County <b>Rio Arriba</b>	
Actual Footage Location of Well: <b>1850</b> feet from the <b>South</b> line and <b>820</b> feet from the <b>West</b> line					
Ground Level Elev. <b>6859</b>	Producing Formation		Pool	Dedicated Acreage: Acres	

1. Outline the acreage dedicated to the subject well by colored pencil or hachure marks on the plat below.
2. If more than one lease is dedicated to the well, outline each and identify the ownership thereof (both as to working interest and royalty).
3. If more than one lease of different ownership is dedicated to the well, have the interests of all owners been consolidated by communitization, unitization, force-pooling, etc?

Yes  No If answer is "yes," type of consolidation \_\_\_\_\_

If answer is "no," list the owners and tract descriptions which have actually been consolidated. (Use reverse side of this form if necessary.) \_\_\_\_\_

No allowable will be assigned to the well until all interests have been consolidated (by communitization, unitization, forced-pooling, or otherwise) or until a non-standard unit, eliminating such interests, has been approved by the Commission.

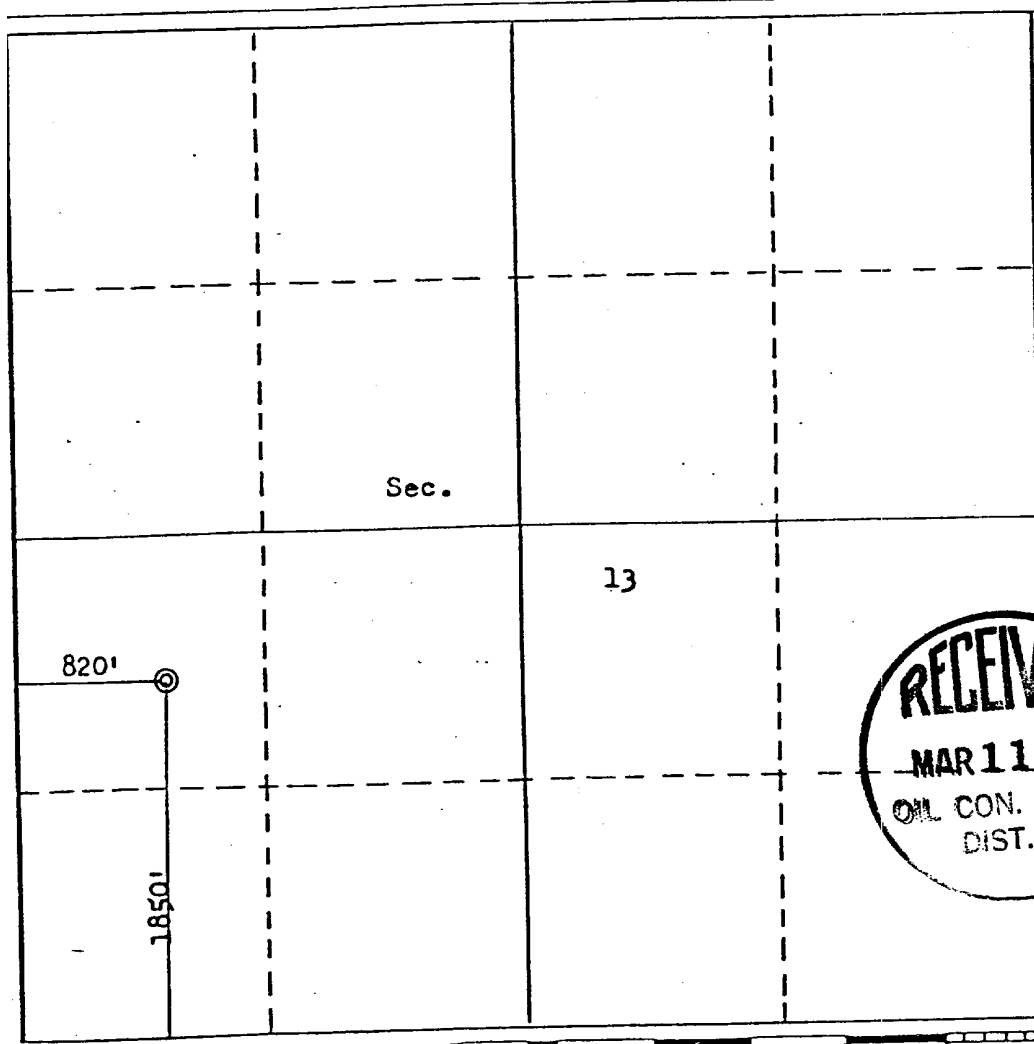

CERTIFICATION

I hereby certify that the information contained herein is true and complete to the best of my knowledge and belief.

Name

Position

Company

Date

I hereby certify that the well location shown on this plat was plotted from field notes of actual surveys made by me or under my supervision, and that the same is true and correct to the best of my knowledge and belief.

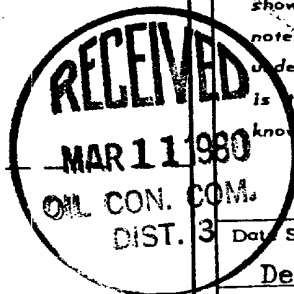

Date Surveyed  
**December 19, 1978**  
Registered Professional Engineer  
and/or Land Surveyor

*Fred B. Retter*  
**Fred B. Retter**

Certificate No.

**3950**

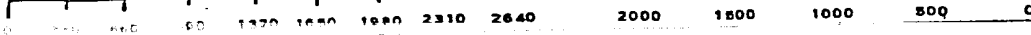

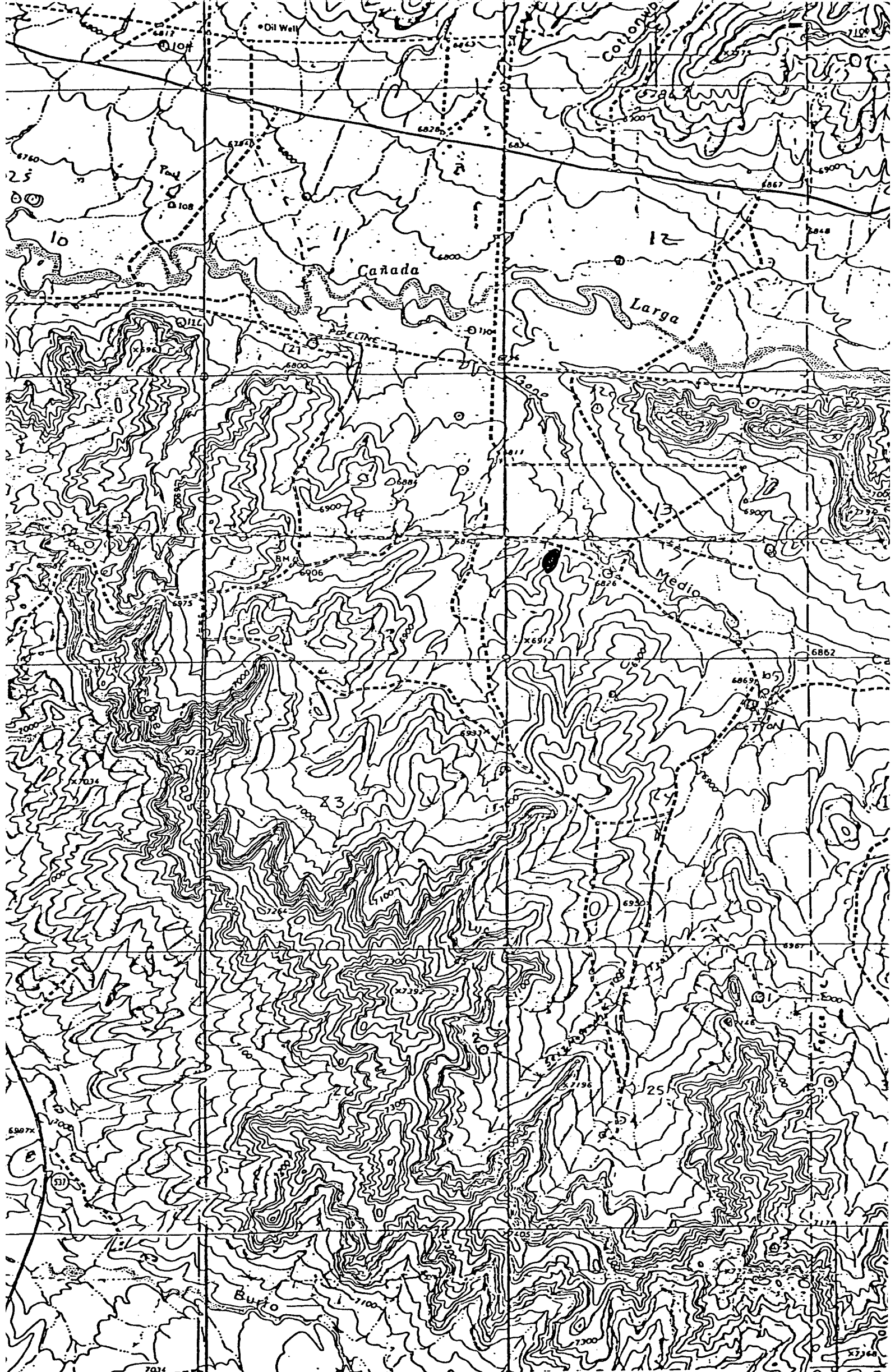

Vicinity Map for  
COTTON PETROLEUM CORPORATION #26 APACHE  
1850' FSL 820' FWL Sec 13-T2LN-RLW

APACHE COUNTY, NEW MEXICO



United States Department of the Interior

BUREAU OF INDIAN AFFAIRS  
ALBUQUERQUE AREA OFFICE  
P. O. BOX 8327  
ALBUQUERQUE, NEW MEXICO 87198

IN REPLY REFER TO:

Environmental  
Quality - 305

JAN 16 1980

Mr. Howard Davis  
Area Superintendent  
Cotton Petroleum Corporation  
501 Airport Drive  
Farmington, New Mexico 87401

JAN 28 1980

Dear Mr. Davis:

We have recently received an archeological survey report entitled, "An Archaeological Survey Report, One Well Location in Rio Arriba County, New Mexico, for Cotton Petroleum, Location Apache #26." This report was written by Ms. Penelope Whitten, numbered 233, and dated December 19, 1979. We understand that you also have a copy of this report.

We have reviewed this report and note that no cultural resources were encountered during the requisite field inspection. Therefore, no effect upon significant cultural resources is expected. Accordingly, archeological clearance is granted under the following stipulations:

1. that all land altering activity be confined to the archeologically surveyed area; and
2. that in the event subterranean cultural resources are encountered, land alteration be halted and the Area Archeologist notified.

If you have any questions, please contact Mr. William C. Allan, Area Archeologist, Environmental Quality Services, at 766-3374.

Sincerely yours,

Acting

*Kathleen L. Bayton*  
Area Director