



BRUCE KING
GOVERNOR

STATE OF NEW MEXICO
ENERGY AND MINERALS DEPARTMENT
OIL CONSERVATION DIVISION

January 10, 1983

POST OFFICE BOX 2088
STATE LAND OFFICE BUILDING
SANTA FE, NEW MEXICO 87501
(505) 827-2434

Getty Oil Company
P. O. Box 3360
Casper, Wyoming 82602-3360

Attention: D. W. Bowers

Administrative Order NSL-1639

Gentlemen:

Reference is made to your application for a non-standard location for your Farming "E" Well No. 4 located 1450 feet from the North line and 920 feet from the West line of Section 2, Township 24 North, Range 6 West, NMPM, Devils Fork-Gallup Associated Pool, Rio Arriba County, New Mexico.

By authority granted me under the provisions of Rule 2(c) of Order No. R-5353, the above-described unorthodox location is hereby approved.

Sincerely,

A handwritten signature in cursive script, reading "Joe D. Ramey".

JOE D. RAMEY,
Director

JDR/RLS/dr

cc: Oil Conservation Division - Aztec
Oil & Gas Engineering Committee - Hobbs

RECEIVED
JAN 13 1983
OIL CONSERVATION DIVISION
SANTA FE, N.M.



STATE OF NEW MEXICO
ENERGY AND MINERALS DEPARTMENT

OIL CONSERVATION DIVISION
AZTEC DISTRICT OFFICE

1000 RIO BRAZOS ROAD
AZTEC, NEW MEXICO 87410
(505) 334-6178

OIL CONSERVATION DIVISION
BOX 2088
SANTA FE, NEW MEXICO 87501

DATE 12-22-82

RE: Proposed MC _____
Proposed DHC _____
Proposed NSL ✓ _____
Proposed SWD _____
Proposed WFX _____
Proposed PMX _____

Gentlemen:

I have examined the application dated 12-17-82
for the Getty Oil Co. Farmin E #4 E-2-24N-6W
Operator Lease and Well No. Unit, S-T-R

and my recommendations are as follows:

Approve to plug back into Gallup formation
(was (#3 E))

Yours truly,

Jeff A. Edmister

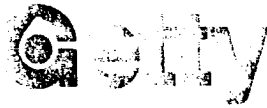

Getty Oil Company | P.O. Box 3360, Casper, Wyoming 82602-3360

Central Exploration and Production Division

December 14, 1982

New Mexico Oil Conservation Commission
P.O. Box 2088
Santa Fe, New Mexico 87501

Attn: Mr. Joe D. Ramey, Director

Re: Application for Unorthodox Well
Location by Recompletion of Getty's
Farming "E" #3E (New Well #4)
1450' FNL & 920' FWL Sec. 2-T24N-R6W
Rio Arriba County, New Mexico

Dear Mr. Ramey:

Please disregard our Application for an Unorthodox Well Location in the Otero Gallup Formation for the above referenced well dated December 3, 1982. Instead we are submitting an Application for an Unorthodox Well Location in the Devil's Fork Gallup Formation.

Sincerely,
GETTY OIL COMPANY

A handwritten signature in dark ink, appearing to read "D. W. Bowers".

D. W. Bowers
Area Superintendent

SP/cs

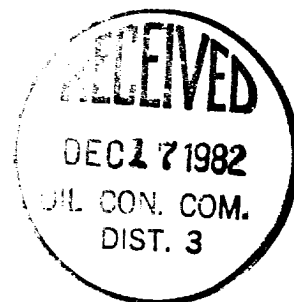

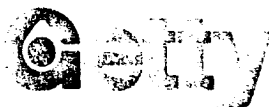

Getty Oil Company | P.O. Box 3360, Casper, Wyoming, 82602-3360

Central Exploration and Production Division

December 14, 1982

New Mexico Oil Conservation Commission
P.O. Box 2088
Santa Fe, New Mexico 87501

Attn: Mr. Joe D. Ramey, Director

Re: Application for an Unorthodox Well
Location by Recompletion of Getty's
Farming "E" Well #3E (New well #4)
1450' FNL & 920' FWL of Sec. 2-T24N-
R6W, Rio Arriba County, New Mexico

Gentlemen:

Getty Oil Company requests approval of an unorthodox well location for the above-referenced well. Original completion of this well is in the Basin Dakota formation. In the Dakota formation the location of this well is orthodox. However, Getty wishes to plug the Dakota formation back and recomplete this well in the Devil's Fork Gallup formation. The proposed recompletion will, therefore, place the well location closer than 330 feet from the quarter-quarter section line (See attached C-102). The proposed recompletion will also change the well name to Farming "E" #4 in the Gallup formation.

Offset operators were notified of our Application for an Unorthodox well location by certified mail on December 3, 1982.

Very truly yours,
GETTY OIL COMPANY

D. W. Bowers
Area Superintendent

SP/cs
Attachments

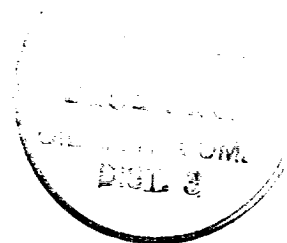

R 6 W

T
25
N

T
24
N

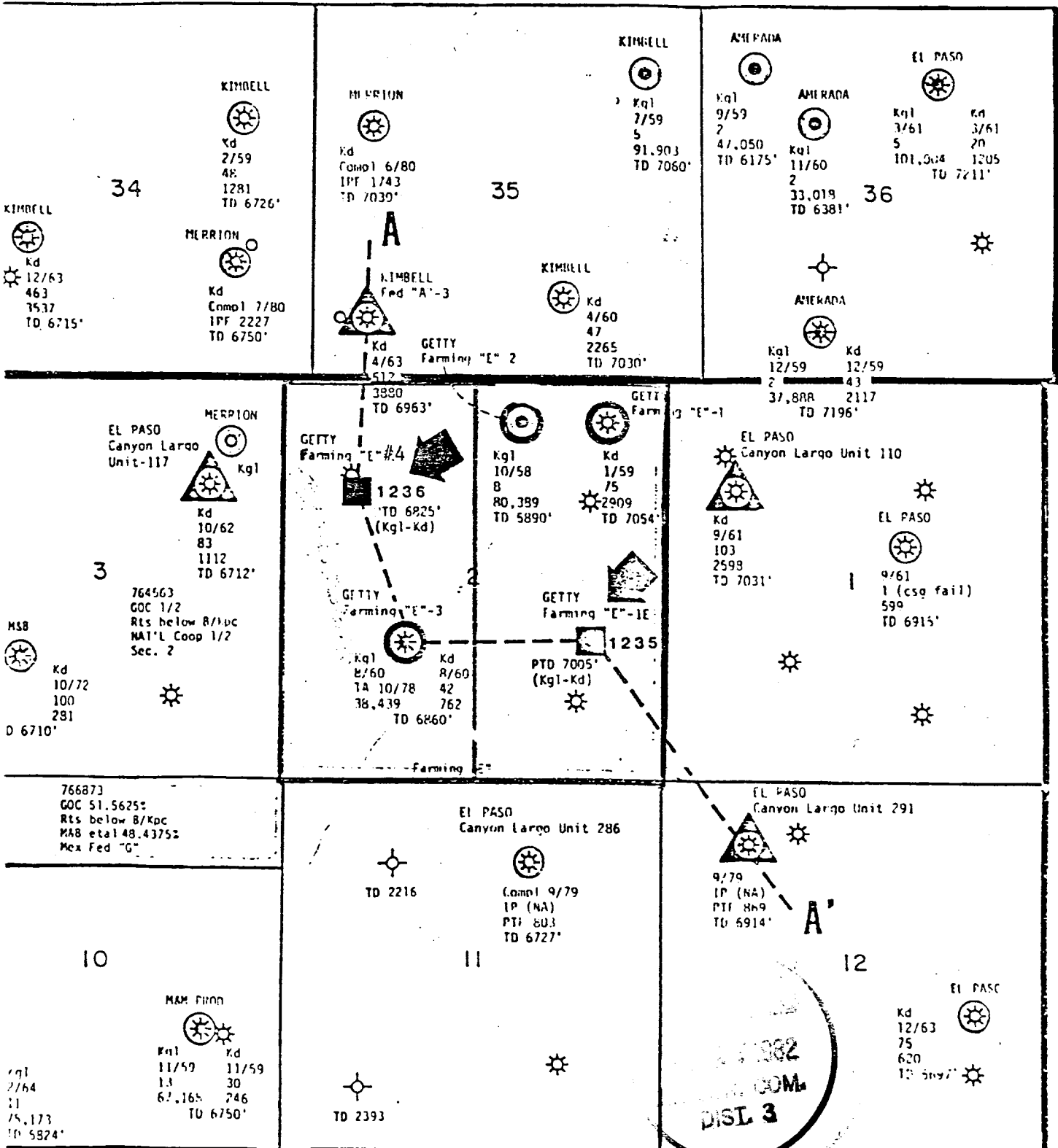

--GALLUP
 --DATE OF FIRST PROD
 --CURRENT PROD BOPD
 --CUM PROD BO TO 1-1-80

Kd -----DAKOTA
 3/61----DATE OF FIRST PROD
 44 -----CURRENT PROD MCFPD
 1196----CUM PROD MCF TO 1-1-80

GETTY OIL COMPANY
 Farming "E" Well No. 4
 Devil's Fork Gallup
 1450' FNL & 920' FWL, Sec. 2-T24N-R6W
 Rio Arriba County, New Mexico

NEW MEXICO OIL CONSERVATION COMMISSION
WELL LOCATION AND ACREAGE DEDICATION PLAT

Form O-1
Superseded
1-10-79

All distances must be from the outer boundaries of the Section.

Operator Getty Oil Company			Lease Farming "E"		Well No. 4
Unit Letter D	Section 2	Township 24N	Range 6W	County Rio Arriba	
Actual Footage Location of Well: 1450 feet from the North line and 920 feet from the West line.					
Ground Level Elev. 6429'	Producing Formation Gallup	Pool Devil's Fork - Gallup		Dedicated Acres: 180.44	

- Outline the acreage dedicated to the subject well by colored pencil or hatchure marks on the plat below.
- If more than one lease is dedicated to the well, outline each and identify the ownership thereof (both as to working interest and royalty).
- If more than one lease of different ownership is dedicated to the well, have the interests of all owners been consolidated by communitization, unitization, force-pooling, etc?

☐ Yes ☐ No If answer is "yes," type of consolidation _____

If answer is "no," list the owners and tract descriptions which have actually been consolidated. (Use reverse side of this form if necessary.) _____

No allowable will be assigned to the well until all interests have been consolidated (by communitization, unitization, forced-pooling, or otherwise) or until a non-standard unit, eliminating such interests, has been approved by the Commission.

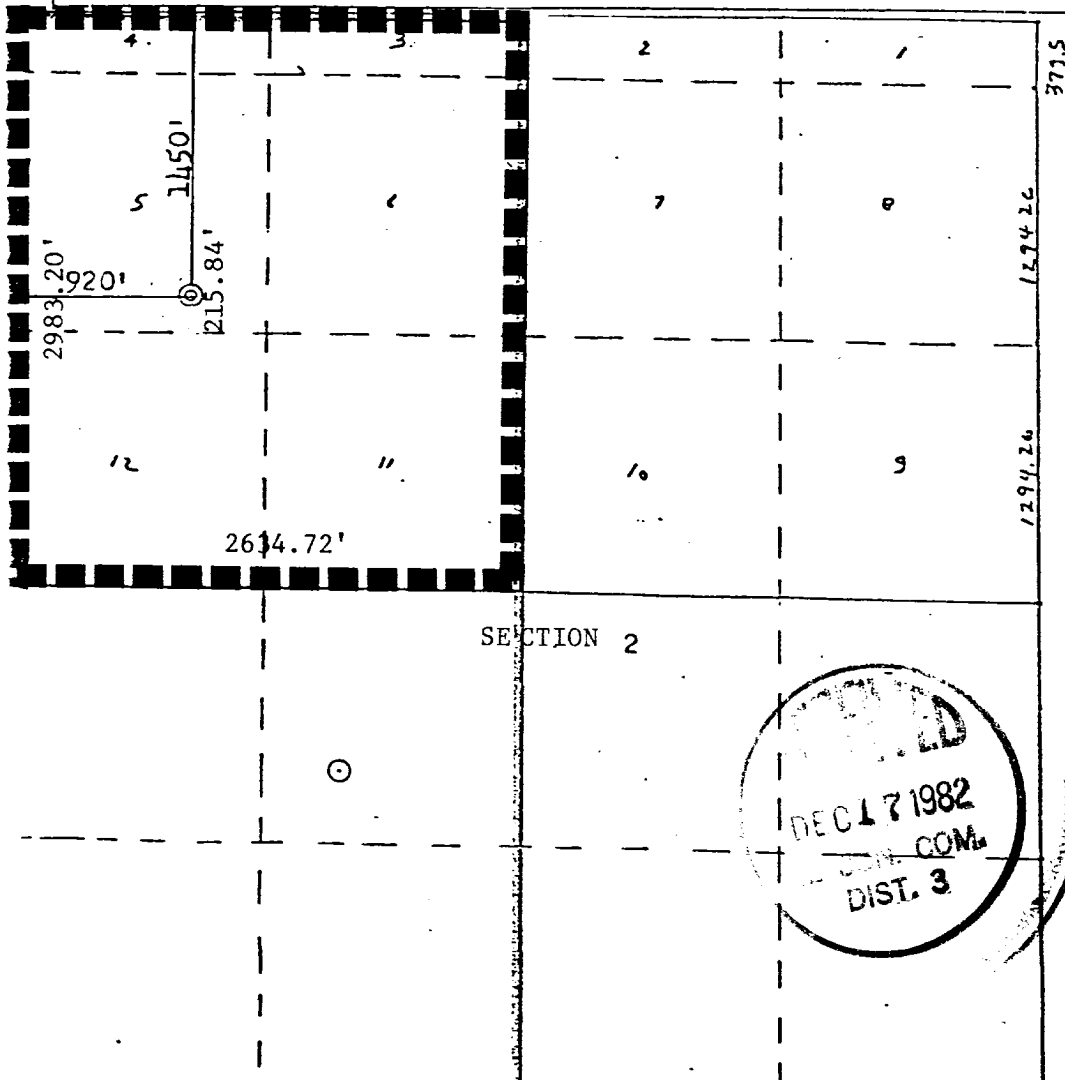

CERTIFICATION

I hereby certify that the information contained herein is true and complete to the best of my knowledge and belief.

Name *D. W. Bann*

Position Area Superintendent

Company Getty Oil Company

Date 12-14-82

I hereby certify that the well location shown on this plat was plotted from field notes of actual surveys made by me or under my supervision, and that the same is true and correct to the best of my knowledge and belief.

Date Surveyed April 1980
Registered Professional Engineer and Land Surveyor No. 3559
Fred B. Kern, Jr.
Certificate No. 1000