



STATE OF NEW MEXICO
ENERGY AND MINERALS DEPARTMENT
OIL CONSERVATION DIVISION

June 13, 1983

TONEY ANAYA
GOVERNOR

POST OFFICE BOX 2088
STATE LAND OFFICE BUILDING
SANTA FE, NEW MEXICO 87501
(505) 827-5800

Southland Royalty Company
P. O. Drawer 570
Farmington, New Mexico 87401

Attention: R. E. Fields

Administrative Order NSL-1700

Gentlemen:

Reference is made to your application for a non-standard location for your Johnson Well No. 1 located 1590 feet from the South line and 1000 feet from the East line of Section 7, Township 25 North, Range 3 West, NMPM, Ojito Gallup-Dakota Pool, Rio Arriba County, New Mexico.

By authority granted me under the provisions of Rule 104 F of the Division Rules and Regulations, the above-described unorthodox location is hereby approved.

Sincerely,

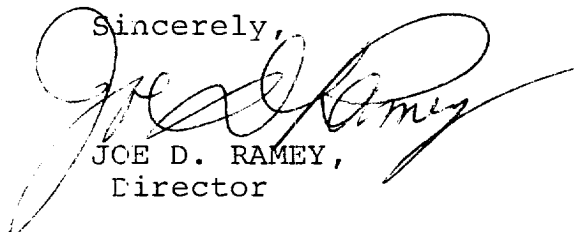

JOE D. RAMEY,
Director

JDR/RLS/dr

cc: Oil Conservation Division - Aztec
Oil & Gas Engineering Committee - Hobbs

RECEIVED
JUN 16 1983
OIL CON. DIV.
DIST. 3



STATE OF NEW MEXICO
ENERGY AND MINERALS DEPARTMENT
OIL CONSERVATION DIVISION
AZTEC DISTRICT OFFICE

1000 RIO BRAZOS ROAD
AZTEC, NEW MEXICO 87410
(505) 334-6178

OIL CONSERVATION DIVISION
BOX 2088
SANTA FE, NEW MEXICO 87501

DATE 5-27-83

RE: Proposed MC _____
Proposed DHC _____
Proposed NSL _____
Proposed SWD _____
Proposed WFX _____
Proposed PHX _____

Gentlemen:

I have examined the application dated 5-23-83
for the Southland Royalty Co. Johnson #1 I-7-25N-3W
Operator / Lease and Well No. Unit, S-T-R

and my recommendations are as follows:

Approve

Yours truly,

Jeff A. Edmister



Southland Royalty Company

May 20, 1983

Mr. Joe D. Ramey
New Mexico Department of Energy and Minerals
Oil & Gas Division
P. O. Box 2088
Santa Fe, New Mexico 87501

Dear Mr. Ramey:

Southland Royalty Company hereby requests approval of an unorthodox well location for the Johnson #1. This location is 1590' FSL & 1000' FEL, Section 7, T25N, R3W, Rio Arriba County, New Mexico.

The unorthodox site is due to the changing of the pool name.

A copy of this application is being submitted to all offset operators by certified mail with a request that they furnish your Santa Fe Office with a waiver of objection.

Pursuant to authority of Rule 104-F, we respectfully request your approval of an exemption to the standard well location requirement.

Sincerely,

SOUTHLAND ROYALTY COMPANY

R. E. Fielder

R. E. Fielder
District Engineer

REF/eg

Enclosures

XC: ✓ Frank Chavez-NMOCD-Aztec, NM
Gulf Oil-Casper, Wyoming
Supron-Dallas, Texas
Getty Oil-Denver, CO
Conoco-Midland, TX
Beartooth Oil & Gas-Billings, Montana
Schalk Gas-Albuquerque, NM
Jet Gas (Minel)-Bloomfield, NM

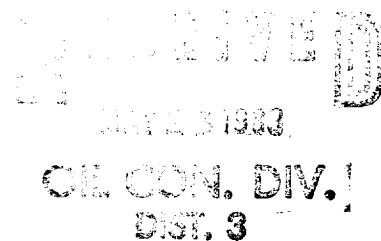

**NEW MEXICO OIL CONSERVATION COMMISSION
WELL LOCATION AND ACREAGE DEDICATION PLAT**

Form C-102
Supersedes C-128
Effective 1-1-65

All distances must be from the outer boundaries of the Section.

Operator Southland Royalty Company			Lease Johnson		Well No. 1
Unit Letter I	Section 7	Township 25N	Range 3W	County Rio Arriba	

Actual Footage Location of Well:

1590	feet from the South	line and	1000	feet from the East	line
Ground Level Elev. 7127' GL	Producing Formation Dakota/Mesa Verde Ext.		Pool Ojito-Gallup/Blanco	Dedicated Acreage: 320 Acres	

1. Outline the acreage dedicated to the subject well by colored pencil or hachure marks on the plat below.
2. If more than one lease is dedicated to the well, outline each and identify the ownership thereof (both as to working interest and royalty).
3. If more than one lease of different ownership is dedicated to the well, have the interests of all owners been consolidated by communitization, unitization, force-pooling, etc?

☐ Yes ☐ No If answer is "yes," type of consolidation _____

If answer is "no," list the owners and tract descriptions which have actually been consolidated. (Use reverse side of this form if necessary.) _____

No allowable will be assigned to the well until all interests have been consolidated (by communitization, unitization, forced-pooling, or otherwise) or until a non-standard unit, eliminating such interests, has been approved by the Commission.

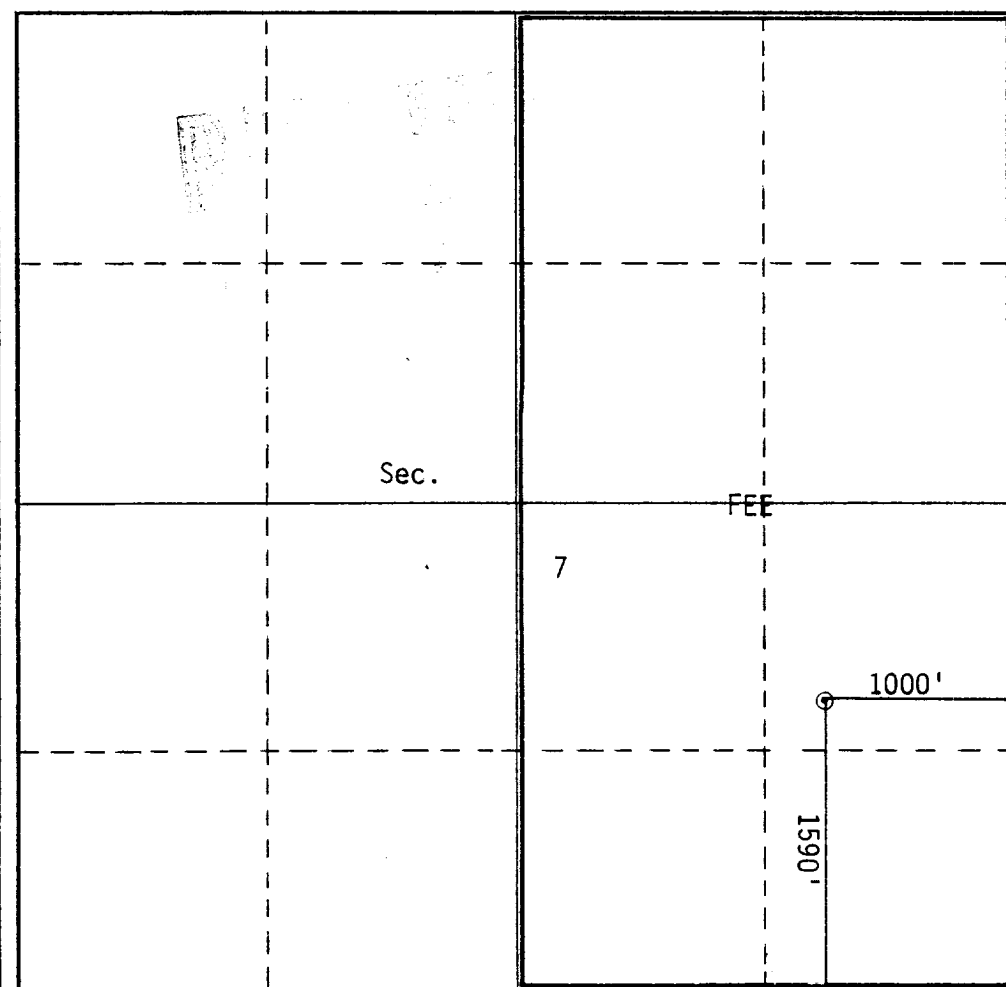

CERTIFICATION

I hereby certify that the information contained herein is true and complete to the best of my knowledge and belief.

R. E. Fielder
Name

R. E. Fielder
Position

District Engineer

Company
Southland Royalty Company

Date
May 19, 1983

I hereby certify that the well location shown on this plat was plotted from field notes of actual surveys made by me or under my supervision, and that the same is true and correct to the best of my knowledge and belief.

Date Surveyed

Registered Professional Engineer
and/or Land Surveyor

Certificate No.

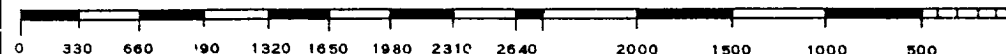

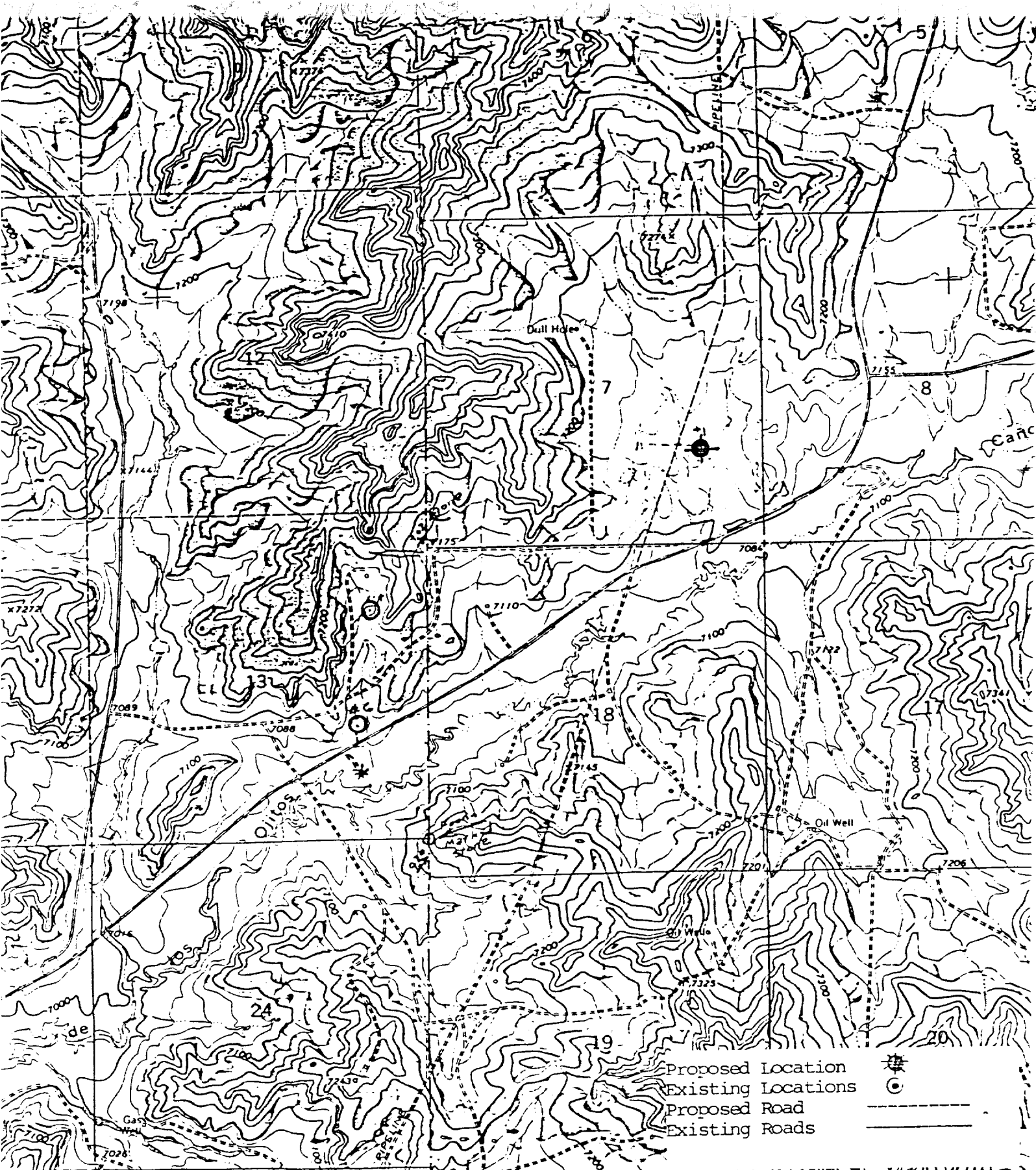

Vicinity Map for *FEE LEASE*
SOUTHLAND ROYALTY COMPANY #1 JOHNSON
1590'FSL 1000'FEL Sec. 7-T25N-R3W
RIO ARriba COUNTY, NEW MEXICO

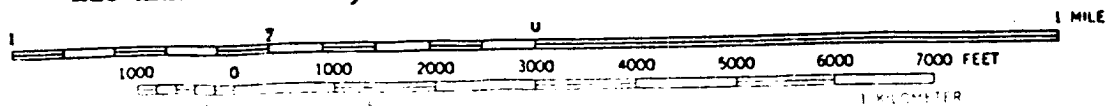

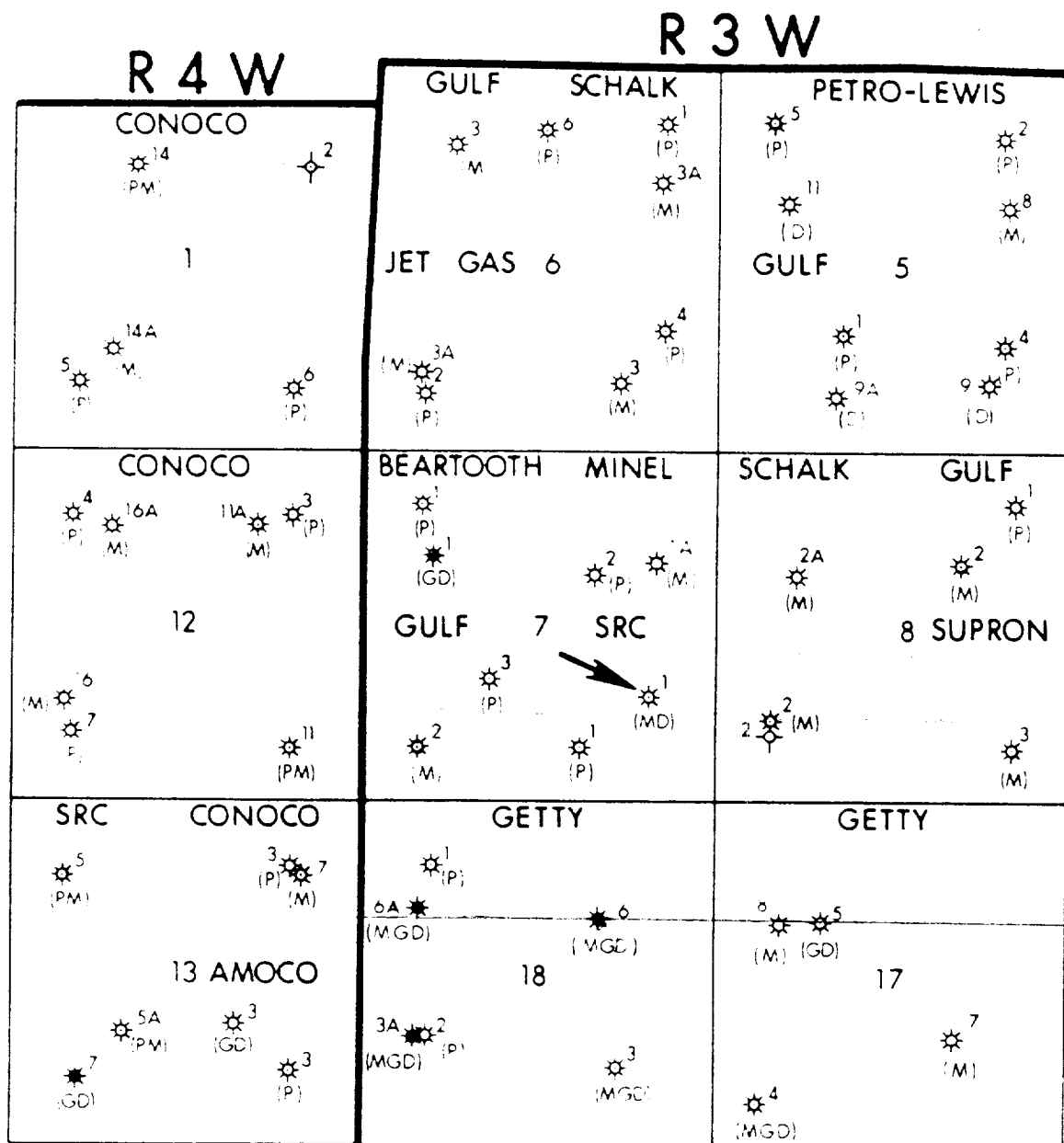

T
25
N



Southland Royalty Company
FARMINGTON DISTRICT
 FARMINGTON, NEW MEXICO

UNORTHODOX LOCATION MAP

SRC

Johnson *

1590' FSL, 1000' FEL

Sec 7 - T 25N - R 3 W

RIO ARriba COUNTY, NEW MEXICO

2 = 1 mile
 Rod. Refer

Ms. 19 1983

D-156