

OIL CONSERVATION DIVISION  
P. O. BOX 2088  
SANTA FE, NEW MEXICO 87501

Form C-101  
Revised 10-1-78

NO. OF COPIES RECEIVED	
DISTRIBUTION	
SANTA FE	
FILE	
U.S.G.S.	
LAND OFFICE	
OPERATOR	

30-039-23007

5A. Indicate Type of Lease  
STATE ☐ FEE ☒  
5. State Oil & Gas Lease No.

APPLICATION FOR PERMIT TO DRILL, DEEPEN, OR PLUG BACK

1a. Type of Work		7. Unit Agreement Name	
b. Type of Well OIL WELL <input checked="" type="checkbox"/> GAS WELL <input type="checkbox"/> OTHER <input type="checkbox"/> DEEPEN <input type="checkbox"/> PLUG BACK <input type="checkbox"/>		8. Farm or Lease Name Denny Denny	
2. Name of Operator Milton F. & Denny Reeves & George H. Kushman		9. Well No. #2	
3. Address of Operator 8600 N. Placita del Cardo, Tucson, Az. 85704		10. Field and Pool, or Wildcat Puerto Chiquito	
4. Location of Well UNIT LETTER # LOCATED 1820 FEET FROM THE NORTH LINE AND 300 FEET FROM THE EAST LINE OF SEC. 9 TWP. 25N RGE. 1E NMPM		12. County Rio Arriba	
21. Elevations (show whether DF, RT, etc.) 7130 Grd	21A. Kind & Status Plug. Bond AM. \$5000.	19. Proposed Depth 2300	19A. Formation Sanastee
21B. Drilling Contractor Venture Drilling Co.		20. Rotary or C.T. Rotary-Air	
22. Approx. Date Work will start 5/26/82			

PROPOSED CASING AND CEMENT PROGRAM

SIZE OF HOLE	SIZE OF CASING	WEIGHT PER FOOT	SETTING DEPTH	SACKS OF CEMENT	EST. TOP
12 1/8	8 5/8	23#	90'	150 sx. Circ	
7 7/8	5 1/2	10.5# 14#	2000' 2300'	100 sx. Circ	

This well will be air drilled to test the Sanastee Sandstone. Production casing will be run and properly cemented, if productive. A double gate BOP will be utilized below surface casing. A rotation head will be in service on the air hole. An oil well is anticipated with a small quantity of casinghead gas.

one hole completion

APPROVAL VALID  
FOR 90 DAYS UNLESS  
DRILLING COMMENCED,

EXPIRES November 26, 1982

IN ABOVE SPACE DESCRIBE PROPOSED PROGRAM: IF PROPOSAL IS TO DEEPEN OR PLUG BACK, GIVE DATA ON PRESENT PRODUCTIVE ZONE AND PROPOSED NEW PRODUCTIVE ZONE. GIVE BLOWOUT PREVENTER PROGRAM, IF ANY.

I hereby certify that the information above is true and complete to the best of my knowledge and belief.

Signed Milton F. Reeves Title Operator Date 5-24-82

APPROVED BY Frank J. [Signature] TITLE SUPERVISOR DISTRICT # 3 DATE MAY 26 1982

CONDITIONS OF APPROVAL, IF ANY:

NEW MEXICO OIL CONSERVATION COMMISSION  
WELL LOCATION AND ACREAGE DEDICATION PLAT

Form C-102  
Supersedes C-128  
Effective 1-1-65

All distances must be from the outer boundaries of the Section.

Operator <b>MILTON F. &amp; Denny Reeves</b>			Lease <b>Denny DENNY</b>		Well No. <b>42</b>
Unit Letter <b>H</b>	Section <b>9</b>	Township <b>25 NORTH</b>	Range <b>1 EAST</b>	County <b>RIO ARriba</b>	
Actual Footage Location of Well: <b>1820</b> feet from the <b>NORTH</b> line and <b>500</b> feet from the <b>EAST</b> line					
Ground Level Elev. <b>7130</b>	Producing Formation <b>Senastee Mancos</b>		Pool <b>East Puerto Chiquito</b>	Dedicated Acreage: <b>160</b> Acres	

1. Outline the acreage dedicated to the subject well by colored pencil or hachure marks on the plat below.
2. If more than one lease is dedicated to the well, outline each and identify the ownership thereof (both as to working interest and royalty).
3. If more than one lease of different ownership is dedicated to the well, have the interests of all owners been consolidated by communitization, unitization, force-pooling, etc?

☐ Yes ☐ No If answer is "yes," type of consolidation \_\_\_\_\_

If answer is "no," list the owners and tract descriptions which have actually been consolidated. (Use reverse side of this form if necessary.) \_\_\_\_\_

No allowable will be assigned to the well until all interests have been consolidated (by communitization, unitization, forced-pooling, or otherwise) or until a non-standard unit, eliminating such interests, has been approved by the Commission.

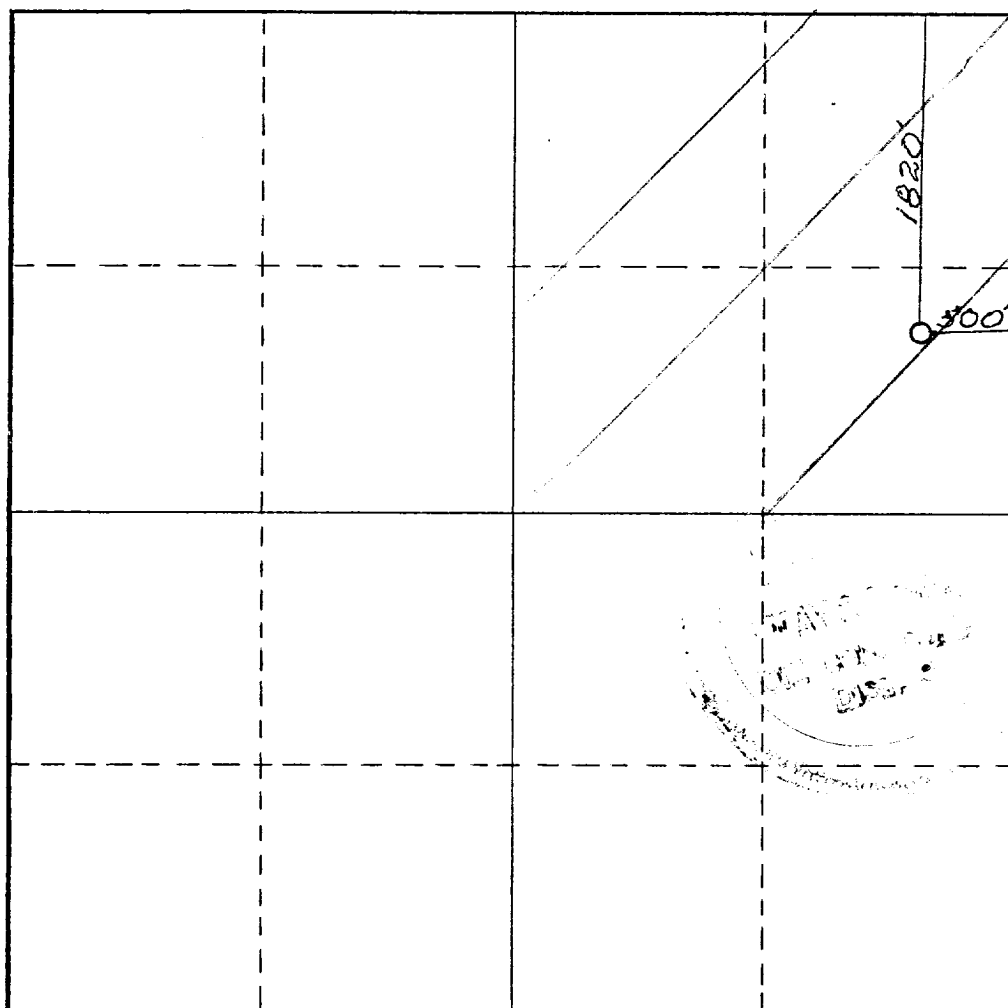

CERTIFICATION

I hereby certify that the information contained herein is true and complete to the best of my knowledge and belief.

*Milton F. Reeves*

Name

Position

Company

Venture Drilling Co.

Date

May 26, 1982

I hereby certify that the well location shown on this plat was plotted from field notes of actual surveys made by me or under my supervision, and that the same is true and correct to the best of my knowledge and belief.

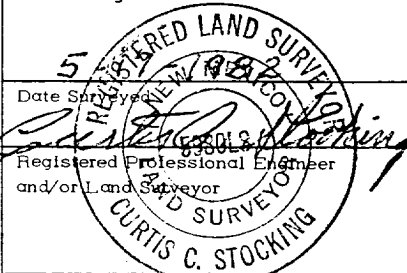

Certificate No.

N.M. 5980

0 330 660 990 1320 1650 1980 2310 2640 2000 1500 1000 500 0

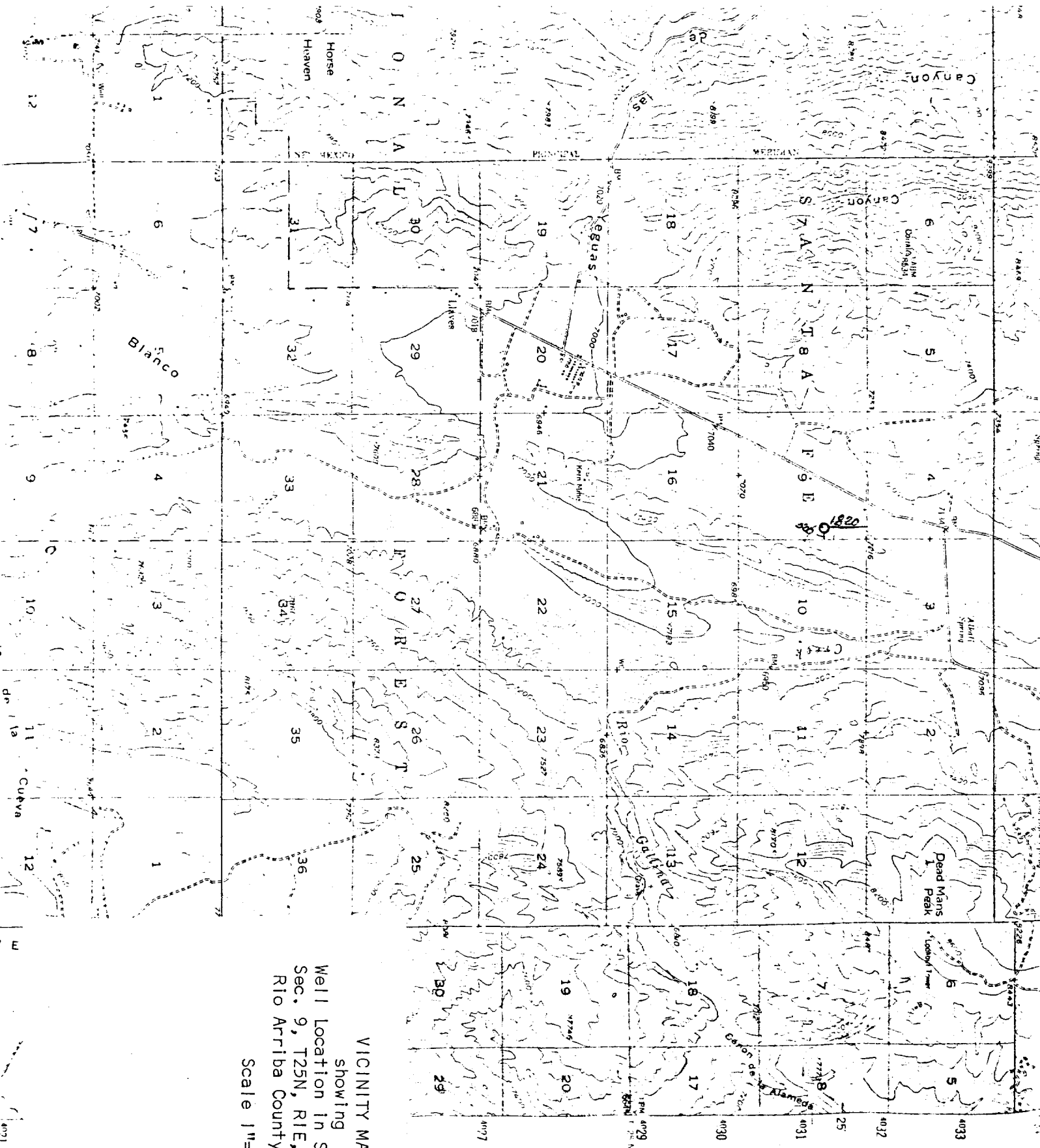

VICINITY MAP  
 showing  
 Well location in SE/4 NE/4 of  
 Sec. 9, T25N, R1E, N.M.P.M.,  
 Rio Arriba County, New Mexico

Scale 1"= 1 Mile